ITALY THREATENS TO QUIT

THE WEATHER

Boston and vicinity—Fair and somewhat colder tonight; Saturday fair; fresh Northerly winds.
Sun rises, 6:47; sets, 5:37.
Moon rises, 11:07 p. m.
High tide, 2:09 a. m.; 2:36 p. m.
Temperature (11 hours—Maximum, 50 at noon; minimum, 45 at 6 a. m. Average 47.5. Temperature at noon, 50.
Light all vehicles at 6:37.

BOSTON AMERICAN
NEW ENGLAND'S GREATEST HOME NEWSPAPER

FINAL EDITION EXTRA

VOL. 16—No. 1

Copyright, 1919, by N. E. Newspaper Pub. Co.

BOSTON, FRIDAY, MARCH 21, 1919

Registered in U. S. Patent Office

PRICE TWO CENTS.

Americans Save Crew on Burning Ship

$100 FOR EACH MASS. HERO UNDER BILL SENT TO HOUSE

INSISTS ON CESSION OF FIUME

League of Nations to Be in Effect Immediately After Treaty Is Signed

Paris, March 21.—The members of the Italian delegation at the peace conference have threatened to quit immediately unless Italy is awarded the Adriatic port of Fiume and its littoral.

In an interview in the Matin, Marshal Foch declares the Rhine is the only safeguard to France from a military standpoint and that unless the Rhine is made France's military frontier she will have fought and conquered in vain.

By JOHN EDWIN NEVIN,
Correspondent of the International News Service.

Paris, March 21.—The first positive indication that neutrals

Continued on Page 2, Column 8.

Champion
Dependable Spark Plugs

Especially adapted for tractor and heavy service. More durable and dependable because of our patented gasket construction and our No. 3450 Insulator.

Ask Your Dealer

Champion Spark Plug Company, Toledo, Ohio

$42, ¾-18 Champion Heavy Stone Price $1.30

Pastor Drops German Name to Keep His Pulpit

Can't a minister with a German name preach effectively the word of God?

Can't a man with a German name get across to an American congregation Christ's command, "Forgive us our trespasses as we forgive those who trespass against us?"

The Rev. Houghton Schumacher, minister of the First Parish (Old Ship) Church in Hingham, evidently believed his German name was a barrier to his ministerial effectiveness.

Fore hereafter, following a petition granted him by the Plymouth County Probate Court, he will be known as the Rev. Houghton Page.

Rev. Schumacher (Page) is married, lives in Hingham and stands high in Unitarian Church circles. His change of name has caused no little surprise and comment in Unitarian circles. Mr. Page will preach at the noon-day service in King's Chapel, on Monday, March 31.

Mr. Page said today: "The reason which impelled me to ask for a change of name was a considerate regard for my usefulness in the future.

"I was frankly told by high officials of the Unitarian church that any man with a German name would be decidedly persona non grata in a Unitarian pulpit for years to come.

"Any candidate who is unfortunate enough to bear a German name is likely to find himself frowned upon and discriminated against by loyal Unitarians everywhere.

"This plain fact, coupled with the further circumstance that I was brought up by my mother's people and that my father's people came to America in 1762, led me to apply for the right to use my mother's name.

"It is not as though I were a German or had any German blood in my veins. I haven't, that's all; and it did not seem to me that, under the circumstances, I should bear the odium of a German name with its consequent injury to my future. Were I really German, I'd die rather than change my name. I'm not afraid to face the truth anywhere.

"But it seemed to em and to Mrs. Page that it was only simple justice to ourselves that we should be freed from the stigma attached to things German if we were not of that race.

"My mother's people (the Page family) came to Hingham in 1639. The court saw the justice of my plea and granted my prayer. The court order took effect March 10."

OVER 7,000 MORE COMING ON FOUR TRANSPORTS

Washington, March 21.—Four more transports, carrying a total of 245 officers and 6,950 men of the American Expeditionary Forces, have cleared from French ports for the United States, the War Department announced this afternoon. They are: The Mau, from Brest, due at New York March 30 with eighty officers and 2,617 men; the Touraine, from LeHavre, due at New York March 28, with eleven officers and 477 men; the Arizona, from Bordeaux, due at New York April 2 with fifty-seven officers and 2,428 men, and the Madawaska, from St. Nazaire, due at Charleston April 1, with ninety-seven officers and 1,428 men.

GIRL CASHIER FIGHTS JAIL IN THEFT CASE

Rosalind McGee, cashier for an hour in a down-town store, was found guilty of stealing $160 from the concern in Municipal Court today. Judge Creed sentenced her to six months in the House of Correction.

The girl appealed and was held in $6,000. She is wanted in Providence for alleged theft of $500 from the Cherry Webb Company, and a Providence inspector was in court today with a warrant for her arrest. The Boston police refused to turn the girl over. She also is wanted in New York city for alleged theft of $100 from the R. H. Macy Company.

AGAIN PUT OFF TAGUE HEARING

Rumors of Fitzgerald Abandoning Case Denied by Counsel

Rumors following the second postponement today of the Fitzgerald-Tague election contest hearing that the Fitzgerald forces intended to drop further action were emphatically denied by Vincent Brogna of the Fitzgerald legal camp.

Mr. Brogna also declared that should the congressional committee at Washington—the court of last resort—allow every contested ballot that the Tague forces have claimed, John F. Fitzgerald would still have sufficient votes left to insure his election.

The hearing was again postponed today, disappointing hundreds of spectators who had gathered at the Federal Building expecting to hear Martin Lomasney resume the verbal fireworks he set off last week while under cross-examination by Attorney Joseph F. O'Connell, counsel for ex-Congressman Peter F. Tague.

ADJOURNED WITHOUT DATE.

When Notary David I. Mancovitz, who presides when Fitzgerald witnesses are being heard, opened the hearing today he was asked by Attorney Brogna, representing the Fitzgerald forces, for a continuance.

Attorney O'Connell, counsel for Tague, said he didn't think a continuance was fair, but consented. Notary Mancovitz then continued the hearing without date, the Fitzgerald

Continued on Page 2, Column 8.

PARADE TO DODGE THE CITY HALL

School Street Too Narrow, Say Officials in Plans for March by Y. D. Boys

In the route tentatively planned for the parade of the 26th Division, City Hall is eliminated. This was made known today when tentative plans were given out by army officials.

In leaving City Hall out of the scheduled route no disrespect to municipal authorities was intended, officials emphasized; but the narrow business district would hardly accommodate the great number of paraders and spectators that New England's welcome to her returning soldiers will bring out.

It was pointed out that conditions would be intolerably congested if the parade attempted to pass through School street and Washington and Tremont streets, in that section.

FORM ON ESPLANADE.

According to plans submitted today, the parade will form on the Cambridge side of the Charles River Esplanade, near the Massachusetts Institute of Technology buildings. From there the boys will march to Massachusetts avenue, to Tremont street, to Park, to Beacon, to Arlington, to Commonwealth avenue, and back to Mass-

Continued on Page 2, Column 7.

TODAY'S BANK STATEMENT.

Boston bank clearings, $48,703,-965.

Boston sub-treasury, credit, $226,985.

New York bank clearings, $736,-804,815.

New York sub-treasury, credit, $3,460,221.

MIXED WOOING, WORSHIP, SAYS WOMAN WHO SUES

Mrs. Genevieve Howard as "Rosalind" in Shakesperian readings. She seeks balm in the courts of Maine from Colonel French of Thomaston for alleged breach of promise to wed. The suit is for $50,000.

By ELIZABETH ELLAM.

Teas and dinners under the soft shaded lights at the Copley-Plaza, moonlight nights on the breeze-swept veranda of a Summer cottage in Provincetown, religious services two and sometimes three times a day—all of these were factors in the romance of Mrs. Genevieve Howard, elocutionist and reader, and Colonel Milton H. French of Thomaston, Me.

Continued on Page 2 Column 4.

Colonel Milton H. French.

THE PUBLIC HEALTH departments of [illegible] and states are wisely trying to protect their babies, children and grown-ups from low-grade, unhealthful soft drinks. We know how they should be made. Eastern Soda Water Bottlers' Association

VICTORY FOR WAR HEROES

Bay State Measure Provides Civilian $2 Tax for Ten Years

A bill granting a bonus of $100 to every one of the estimated 200,000 Bay State men who served in the army and naval forces of the United States in the world war was reported in the House this afternoon by the legislative Committee on Reconstruction.

The bill appropriates $20,000,000.

To pay this every male resident of the State, citizen or alien, over twenty years of age, will be assessed $2 a year for the next ten years.

The bill is Massachusetts' patriotic response to the surging demand for recognition in a practical way of our heroes and the families of the heroes which made the supreme sacrifice—a demand led by the Hearst papers in their great campaign for "Six Months' Pay for Soldiers," and joined by millions of patriotic and grateful citizens.

INSPIRED BY AMERICAN.

The civilian war tax feature of the bill is unique. It may actually be the first time in the history of the State that money for a public purpose was raised in such a manner.

That the good American residents of this State will pay their little $2 assessment a year without protest,

Continued on Page 2, Column 3.

BRITISH STEAMSHIP ON FIRE AT SEA

London, March 21.—The British steamship Penlee is on fire at sea and has been abandoned by her crew, said a dispatch to Lloyds today. The sailors were taken on board the American steamer Julia Luckenbach, bound for Queenstown. The position of the Penlee was given as 400 miles from Brest. She displaced 3,775 tons.

LATEST ARRIVAL
ANDERSON
SIX
Space 38 at the Show
Supreme Coach Work. Hand-finished body. Mechanical certainty.
"The Car of the Hour"
THE W. L. RUSSELL CO.
PARK SQUARE
DISTRIBUTORS

NEW Peerless EIGHT

The Peerless Eight Shows the Greatest All-Around Efficiency of any car, regardless of price, in comfort, economy and power.
$2910 Boston

ASK FOR SWAN-RUSSELL HATS
WORN BY WELL-DRESSED MEN

TIME TO BUILD STRENGTH
Father John's Medicine is pure, nourishing food.—Advt.

EVERY second street in Europe now contains men who have found out how easy it is to get rid of an opponent by thrusting a bayonet through him, or throwing a bomb at him, and who are well practiced in both operations.

In the Article by GEORGE BERNARD SHAW
NEXT SUNDAY, March 23, in the BOSTON SUNDAY ADVERTISER and AMERICAN

SUSPECT JAPANESE ARE PLOTTING FOR BASE ON MEXICAN SOIL

Negotiations With Land Syndicate Ordered Investigated by the State Department

Philadelphia, March 21.—The Japanese have killed ten thousand Koreans in two days, according to a cablegram received by Dr. Syngham Rhee, Korean representative. The dispatch was said to have been smuggled to China for transmission.

By Universal Service.

Washington, March 21.—Negotiations said to have been undertaken by the California and Mexican Land Company to sell to a Japanese syndicate 800,000 acres of land in Mexico, fronting upon the California border, have been ordered investigated by the State Department.

The information concerning the proposed deal, which is in possession of the department, indicates that the sale would be a distinct violation of the Monroe Doctrine. It would also be in contravention to the Lodge resolution, which the Senate adopted two years ago. This resolution, although it does not have the force of a statute, warns foreign governments against making purchases of land on this continent.

PHELAN SENT FACTS.

The facts in the case were sent to the State Department from California by Senator James D. Phelan, who represented to the department that the deal was practically concluded and that the Japanese syndicate had been organized to take over the land for colonization purposes.

The Senator requested the State Department to take immediate steps to prevent the deal from being consummated.

Acting Secretary Polk received Senator Phelan's protest and at once telegraphed to the Senator to the effect that an investigation will be made at once.

It was announced at the State Department that the government will go to the bottom of the matter and will ascertain if there is any connection between the syndicate and the government of Japan.

COMMENT WITHHELD.

In view of the friendly relations, as stated by Senator Phelan, that exist between Japan and the United States, there is no disposition on the part of government officials to make comment on the facts disclosed by Senator Phelan.

One official, however, said that it was absolutely certain that because of the existence of the Lodge resolution the country by the government would go very deep and would probably involve investigation in Japan. This latter step would be necessary to ascertain whether the syndicate had any government sanction.

It is believed that in view of the wide discussion of the plans of foreign syndicates at the time of the Magdalena affair, which provoked the Lodge resolution, a syndicate would not attempt to force a deal which was barred by the resolution.

It was a matter of surprise to officials that either American or Japanese interests should have so soon forgotten the attitude of all political parties against foreign colonization schemes.

SEEK HARBOR CONCESSION.

It is generally believed that it will be shown ultimately that the syndicate is operating for some branch of the Japanese government. Japan has sought for at least twenty years a harbor concession by private syndicates somewhere in Mexico or on the Lower California coast.

Developments at this moment in the Far East lend great color to the belief that if Japan is to carry out schemes, which it is know she entertains, she must find a port of her own on the coast north of the Panama Canal.

It is thought, under these circumstances, that if it be shown that the Japanese government is interested in the present deal directly or remotely, she will take a new attitude and argue that times have changed since the passage of the Lodge resolution which was drastically opposed to even the most indirect subterfuge to conceal colonization.

SAILOR ACCUSED OF TRYING TO STEAL AUTO

Henry J. Sharkey, twenty-one years of age, a seaman on the U. S. S. Salem, was arrested on Somerset street charged with attempting to steal an automobile, the property of Albert Pecourt of No. 24 Myrtle street, West End.

German Threat to Attack Poles and Break Armistice

By JOHN T. PARKERSON,
International News Service Staff Correspondent.

Paris, March 21.—The Germans were reported today to be threatening to renew hostilities against the Poles in Posen Province. The peace delegates say that such action would break the last armistice signed by the allies and the Germans at Treves and would endanger the peace conference.

The German rupture of the armistice negotiations for a truce in the Polish fighting at Posen has brought about a very serious situation there.

The Supreme War Council met again this afternoon and it was believed that the situation in the East would be discussed.

HUMILIATED BY JILT, SUES FOR $50,000

Maine Man's Letters to Boston Woman to Figure in Breach of Promise Case

Continued from First Page.

The romance is now shattered, and Mrs. Howard has filed suit for $50,000 breach of promise, in the courts at Portland, Me.

Vindication of her position as a deserted fiancee, rather than any desire for money compensation has inspired the suit, according to a statement given out today by Major Thomas L. Walsh, counsel for Mrs. Howard.

"Mrs. Howard is an extremely modest, retiring woman, and she has no means of her own. Colonel Howard won a promise of marriage from her, and then he sued her for June 1, 1917. He showered her with attentions in Boston and entertained her lavishly here. He was her guest in her Summer home in Provincetown, where she told all her friends that she was very soon to become his wife, and he assured all the rights and privileges that such a position would naturally give him.

Then he simply dropped out and left Mrs. Howard to explain the situation to her friends if she could." is the statement that her counsel makes. "It is only vindication of her position that she desires at the hands of the courts."

The romance began about four years ago at the Copley-Plaza Hotel. Mrs. Howard there met Colonel French, a wealthy retired business man of about fifty-five years. He entertained her at tea, at dinner and in the theatre and one other ways in which he excelled. He found Mrs. Howard a woman of exceptional charm and singled her out with his marked attentions until they became a source of comment among her friends and his.

At that time, Colonel French was a man of wealth, having large holdings in the Mexican Shoe Company. was a member of the Ancient and Honorable, and had prominent connections in Boston trade. Mrs. Howard's position more conspicuous than it otherwise would have been.

The courtship circled around several Back Bay hotels during several months, and frequently Mrs. Howard, but by the Summer colony as well. Everybody, in fact, recognized as her fiance. Of a decidedly religious temperament, Colonel French used to insist upon Mrs. Howard's accompanying him to church every week, and frequently two and three times a day while in Boston, and in Provincetown also. The wedding date was finally set, and Colonel French vanished.

WEDDING IS LEFT.

All efforts on the part of Mrs. Howard to locate her fiance failed and she took refuge to the law. Even then she was unsuccessful until detectives tracing Colonel French all over the country, located him in Thomaston, Me.

A rumor that the erring fiance has transferred his affections to a younger woman, whose home is also in Thomaston, that he is a constant visitor at the home where she lives with her mother and that he is looked upon by the town folk as a suitor, is confirmed by the people of Thomaston. It is reported that she is to inherit a large fortune on her mother's death.

Colonel French has been a prominent figure in Boston for years. Although he made his home at 47 Copley Plaza for about six years, and now lives in Thomaston, he still maintains his Massachusetts residence as No. 51 Griggs road, Brookline.

Colonel French has been married and divorced, and the first Mrs. French, who is living, is receiving an allowance from him, according to an order from the court. In Boston he was always conspicuous owing to the fact that he always wore a silk hat.

Letters from Colonel French to Mrs. Howard, bristling with the tenderest terms of endearment, in which he pathetically their devotion in glowing colors, will form interesting exhibits when the case is heard in court. Gifts have he made to her at various stages of their friendship and engagement will also be shown.

SUFFERS HUMILIATION.

Mrs. Howard, according to Major Walsh, has suffered the greatest humiliation over the affair, and the position that she has been placed in before her friends. She has declined to discuss the matter with anyone except her attorney and has denied herself to all interviewers. It is her desire for vindication that has caused her to brave the publicity that she dreads, and for the suit that promises to be a sensation in Maine.

COUSIN'S "TIP" LEADS TO MARLBORO MAN'S ARREST

Marlboro, March 21.—Charged with receiving ten boxes of shoes valued at $1,000 alleged to have been stolen from a Boston firm, James Badavia, forty years old, was arrested today on a complaint of special officers Sullivan and Halpin of Boston. The arrest was made in the cellar of Arthur Badavia, a cousin of James, and one of the most prominent men of Marlboro, who notified the police.

BILL REPORTED FOR BAY STATE WAR BONUS

Measure Calls for $20,000,000; Plans $2 Civilian Tax for Ten Years

Continued from First Page.

that they will regard it is a good condition for a good income is taken for granted by the Legislators who framed the bill.

The bill is based promarily on the petition filed by Representative Alvin E. Bliss, Republican, of Baldwinville, who was inspired, he said, by the American's campaign, to urge that Massachusetts make suitable recognition of her heroes' valour, regardless of what the national authorities might do.

Every resident of this State at the time of his enlistment or draft is eligible to the $100. If the soldier made the supreme sacrifice, his dependents receive it.

The following statement was issued this afternoon by Representative Burgess H. Spinney of Weymouth, House chairman of the Committee on Reconstruction;

"Practically everyone in this Commonwealth has agreed that our heroes and the families of those who have made the supreme sacrifice should receive a bonus from the Commonwealth. The one big difficulty has been how to raise the money without bearing too heavily upon the small homeowners who are already paying such a large proportion of the expenses of running the State and municipal governments.

"The remedy which I have proposed is contained in section 2 of the bill reported by the committee, and it provides for the imposition of a 'civilian war tax' of $2 on every male inhabitant, whether citizen or alien, above the age of twenty years. This tax of $2 would be paid annually for a period of ten years, and it is estimated it would raise $20,000,000, a sum sufficient to pay $100 to each of our 200,000 soldiers, sailors and marines.

"The collection of this tax is charged to the cities and towns which must reimburse the treasurer and receiver-general in accordance with the certified list of the number of male residents as of April 1, in that municipality, and the whole proposition will be financed through the issuance by the State of ten-year notes to an amount not exceeding twenty million dollars."

RAID AND STEAL RIFLES FROM IRISH AERODROME

By HUGH CURRAN.

Dublin, March 21.—The Collinstown Aerodrome, near Dublin, was raided during the night and eight rifles and ammunition were carried off. The entire staff was under guard by the raiders who made off in automobiles. Collinstown aerodrome was formerly occupied by Americans.

ENTENTE AGREEABLE TO AUSTRO-GERMAN UNION

London, March 21.—The entente has agreed not to oppose the junction of Germany and Austria, as voted by the National Assembly at Weimar, but proposes to give German Bohemia autonomy under the Czechs, said a Central News dispatch from Vienna today, quoting the German newspaper Frankfurter Zeitung.

Barnum Was Right! Public Garden Lot 'Sold' to Fruit Men!

If you don't believe there's one born every minute read this story:

For it tells of how two gulleful Greeks sold two Armenians a lot of land on the Public Garden for a fruit store. Yes, Barnum was right!

Special officers Mattey and Brett of the district were the first to realize how well the sage old showman knew his public. Passing through the Public Garden, near Boylston and Charles streets, they discovered the two Armenians and one of their wives busily engaged in measuring with a steel tape a good-sized plot right at the corner, ideally situated for business purposes.

They were nonplussed momentarily, for ever since an ex-mayor tried to sell the Public Garden, even a policeman may not know what to expect next. And the busy trio were not catalogued in the unofficial register of "guys" who sometimes infest the Public Garden. So they investigated and here is the story. Don't take the reporter's word for it's veracity, you may find it on record at police headquarters.

The two Armenians were looking around Park square for a location for a fruit store, when they encountered the two Greeks who were loitering there. The Armenians made known their business and the Greeks exclaimed, "How lucky we are, you are the very men we were looking for."

Forthwith they escorted the two Armenians to the Public Garden. The desirability of the corner lot was self-evident to the purchasers. They gladly agreed to pay $25 to bind the purchase, the full price of which they shamefacedly declined to mention.

The Greeks gravely affixed their signatures to a receipt and departed to meet the purchasers later. They were due to appear when Special Officers Mattey and Brett stumbled on the affair.

Now the patrolmen are looking for the Greeks with a meager description, for the Armenians fled when they realized how badly they were stung. Early next week, according to the police, this same pair of "real estate" agents tried to sell the lot at the corner of Charles and Beacon streets.

ARREST FARMER IN CHARGE OF HOUSEKEEPER

Salem, March 21.—Mabel P. Watson, housekeeper for Forest W. Rust, a well-to-do Topsfield farmer, had him arrested and arraigned in court here today charged with non-support of her child, of which she says he is the father, and also prepared to bring suit for $25,000 against him. An attachment on his property for that amount was filed at the Registry of Deeds.

About the same time that the attachment was filed the farmer was conveying the property to a relative, all his real estate holdings in Wenham and Topsfield, including his farm. In district court Rust pleaded not guilty to non-support and the case was continued to March 28.

The hearing on that date is expected to be a sensational one, and the small community of Topsfield is thoroughly aroused by the revelations which have been made, and the hint of others yet to come.

Rust has for years been one of the pillars of Topsfield respectability. He has taken a prominent part in social and charitable work.

His arrest was accompanied by indignant protests by himself and some of his neighbors. Miss Watson is no longer established at the Rust farmhouse, but is with relatives in Topsfield.

PARADE OF 26TH WILL NOT PASS CITY HALL

Continued from First Page.

achusetts avenue, where it will disband at the esplanade.

This outing was in part agreed on by army officials. The elimination of City Hall caused a good deal of discussion, and it was admitted that the plans might be changed, in spite of the objections already noted.

The reviewing stand will be on Tremont street.

TO WEAR OVERSEAS CAPS

Colonel Albert S. Williams, chief of staff of the Northeastern Department, said today:

"The route of the parade will not be made known definitely till Monday. The report of the arrangements is now being sent to Adjutant General Harris at Washington.

"We are going to offer a large area of the city in the march, but as yet we know only of five streets that we will march along and those are the widest we can find in Boston."

The uniform will be the regular service uniform. The men will not wear helmets, but overseas cap and belt.

LOYAL FRIENDS OF ITALY.

Brown paid a high tribute to the treatment the Y. M. C. A. men had received from the Italians, saying:

"At least thirty Americans who formed a part of the passenger list of the Giuseppe Verdi will always be loyal friends of Italy and the Italian people. So heartily did these 'Y' men learn to admire the Italian army and its remarkable achievements that their organization, with its headquarters at Bologna, published recently an English translation of the official report of the Italian offensive—the battle of Vittorio Veneto—today. It will be a permanent record, clearly American opinion as to the achievements of Italy in the war. The American 'Y' men have come to feel that the Italian army was their own army and that a part of their service should be to set the achievements of that army in a true light.

"This feeling of good will and esteem has been fully reciprocated. No other army welcoming the service of the Y. M. C. A. quite so enthusiastically as did the army of Italy. The administration showed its appreciation in many ways. Railway travel and transportation were free. There was no charge for postal, telegraph or telephone service. Gasoline was furnished at cost. Buildings were provided gladly for the 'Y' huts. Everyware at the service of the Y wherever possible to supplement its own transportation.

BOSTON MAN PRAISES 26TH.

Among the casual officers returning was Lieutenant William H. Shannon, a South Boston veterinary, who went to France with the 1924 Field Artillery of the 26th Division and who has been with them during all of their campaigning against the Boche.

Lieutenant Shannon declared that he had been enabled to come home in advance of the division because of illness.

"I want to tell you people in New York that the welcome given to the 27th Division will be so far out done when these New Englanders arrive you'll forget you're on the map at all," he declared.

"These boys from the Massachusetts National Guards certainly knew how to fight and with an invincible disrespect to any other portion of the General Pershing army crossed I think that they were the greatest fighters in all of France.

They will be equipped with rifles, bayonets and canteens. Each gun will carry two sandwiches and as much other food as he can pack into his knapsack. The insignia of the 'Y' has been sprained; 'tis natural, you know, and—and—and—and——"

"Yes," asked the court.

"Well, there, I forgot what I was going to say, but anyway—anyway—well—well.

"Did anybody snatch your bag?"

"Of course, that was it. That was what I was going to say. And so he was.

"Well, do you identify the defendant in the dock as the man?"

"Dearie me," replied the Roundabout Witness, "and how could I do that? Oh, indeed not. Maybe 'twas he and maybe again 'twasn't he. But I looked a little like he, but I ain't."

And the Roundabout Witness stepped down, out of breath, while the defendant smiled and the lawyer shook his head.

For the Roundabout Witness, in court satisfies but one thing, and that thing is her own voluability.

Mother's Darling and Talkative Witness as Court Stars

By HAZEL CANNING.

He was plainly the youngest son and the darling of his family.

For his cheeks were peaches and cream, his voice was clear and frank, he had his share of the mischief of youngster whose father pities other men for not having a boy like his own, whose mother can hardly see, in a workaday world, how ever such a miracle as her little stalwart could have come to belong to her.

And he appeared in the Municipal Court today, charged with running that automobile with which paper had presented him at a rate of speed exceeding twenty-five miles an hour.

Flushed and buttressed by father, pillar of society and also—probably—a deacon of the church; comforted and supported by mother, almost tears and a fur coat, when the charge was read the youngster pleaded guilty. He had driven his car too fast.

"But I was with him all the time," pleaded mother to the court, hoping, perhaps, that she, by her presence, would relieve the punishment, instead of darling sonny.

"That does not alter the case," said his honor. "Guilty, and the case" is placed on file."

Out of court they went, father, sonny and mamma. And in the corridor mother gave way to tears. "Oh, father," said she, "to think—that our own—our Alfred—should ever have appeared in court; that we ever have his name written guilty on court books—"

Whereat father came to the rescue of mother, with gallantry and counsel of worldliness. "Chear up now, and do not cry," he begged, "at least do not cry in public. For you must remember, mother, that to be arrested and appear in court with the automobile is involved is nothing much. In fact, mother, 'tis really a sign of being 'in the swim.' They're all doing it—in our first families."

SAYS TAXI DRIVER TOOK HIS SUITCASE AND $40

James F. Conway, twenty-nine, of No. 48 Webster avenue, Cambridge, was attacked by a taxicab driver he had paid to take him about Cambridge, he told the police today, and robbed of $40 and a suitcase. Conway is unable to tell the police the number of the machine.

NEUTRALS SEEK RECOGNITION BY LEAGUE

Geneva and The Hague Rivals for Honor of Being International Capital

Continued from First Page.

are absolutely convinced that the League of Nations will be in effect immediately after the first peace treaty is signed, developed when Holland made formal request that The Hague be chosen as the seat for the league.

Another request came from the Swiss, who wanted Geneva selected. Other neutrals followed with the suggestion that their territory be chosen. It was declared in various circles today that whatever changes may be decided upon in the covenant of the league as a result of conferences with the full League of Nations commission will not allow any delay when it meets under the chairmanship of President Wilson tomorrow.

The general tenor of the covenant will not be changed, although where ever possible the viewpoint of delegations minor powers, insuring non-interference by the league in the domestic affairs of any country will be strengthened.

While material progress is being made by the League of Nations subcommittee and the "Big Three" committee, composed of President Wilson, Premier Lloyd George and Premier Clemenceau, it must be several days before the complete results are available.

Naturally when three men take up the greatest problems of civilization they do not desire to outline for the world what they are discussing. This is the reason why President Wilson and Premiers Lloyd George and Clemenceau, who are dominating the centre of this wonderfully picturesque stage, are being surrounded with mystery.

World journalists, therefore, who are gathered here, are having an incentive to theorize and are doing so without reserve. The matters under consideration are of such magnitude that false or premature publicity might precipitate a crisis. Hence, the situation might be summed up this way:

Three statesmen, burdened as never statesmen have been before, have been dragged from consideration of the grave domestic affairs of state which confront them to work out a great plan which shall safeguard the identity of democracy and prevent the destruction of a "scrap patch quilt" peace. They are making the greatest possible progress.

Colonel E. M. House, in addressing a delegation of British press correspondents, predicted that the completed first treaty would be ready for consideration by the plenary session of the peace conference by March 29. The Germans, Colonel House believes, will be ready within three weeks for their signatures.

CONFERENCE OF LABOR.

Two communiques were issued dealing with committee meetings held Thursday afternoon. They follow:

"The commission on the international regulation of ports, waterways and railways met Thursday at the Ministry of Public Works. The commission examined the first clauses defining freedom of transit, presented by the British delegation to be inserted in the peace treaty."

The other communique dealt with labor:

"The thirty-first meeting of the committee on international labor legislation took place Thursday under the presidency of Samuel Gompers. The committee took up the discussion of labor clauses intended for inclusion in the treaty of peace."

Julius Kahn, Republican Representative from California, who will be the next chairman of the House Committee on Military Affairs has arrived here to represent the House from the British, Italian and other military experts for use in reorganizing the British military system. Mr. Kahn was very outspoken today in his praise of the allied armies. He said he was securing the cream of information from the commanding officers in Europe.

It is possible to state that the campaign against Premier Lloyd George has strengthened his position rather than weakened it. The reasons behind this antagonism in at least two countries are entirely of a practical nature. The President does not intend to make any reply until his task here is finished. Whether any reply at all is made will depend upon the President's final viewpoint. Right now the President does not even give ordinary consideration to the things said about him.

FITZ-TAQUE HEARING IS AGAIN POSTPONED

Continued from First Page.

side to give twenty-four hours' notice before the next hearing.

As the Fitzgerald forces have forty days in which to present their testimony, spectators at the Federal hearing expressed the belief that it may be to look as if the Fitzgerald attorneys were simply worrying their opponents by their tactics of continuance.

EX-MAYOR SURE TO WIN.

"If the congressional committee," said a member of Fitzgerald's counsel every Tague sticker vote without a cross and add to those every ballot on which Tague's name was written in, whether misspelled or not; if the congressional committee counted all these votes, John F. Fitzgerald would still have enough votes over those cast for Tague to insure his election.

"Mr. Fitzgerald has forty days in which to enter his testimony, dating from March 1. We have to date used fourteen of these days. We still have twenty-six left. We are trying our case as we think it ought to be tried, not as the Tague forces believe it ought to be tried."

R. I. LAWMAKERS SEEK RULING ON DRY LAW

Providence, March 21.—The Senate today took up a resolution instructing the Attorney-General to obtain a ruling from the United States Supreme Court on the constitutionality of the recently enacted prohibition amendment. The House has passed the resolution.

$1 reward will be paid to the first person reporting any exaggeration or misstatement in our advertising.

HAILPARN'S Wonderful Trimmed HATS at $4.98 $7.50 and $9.98

Our own manufacturing facilities and expert designers enable us to reproduce the most expensive models at great savings.

HAILPARN'S 35 Winter St.

Filene's Automatic Bargain BASEMENT

typical bargains all day long a plenty—hundreds of them—
walk through any time and see—
but if you want one of the typical small lot bargains advertised below you must

come early Saturday morning

because they should all sell like hot cakes at these Basement system bargain prices. Ready 8:30 sharp.

automatic rule
Goods come out quickly here at first prices. Then reduced 25% after a week—and 50% after two weeks. Anything days & after is sent to Provincetown. If any remain after 10 selling days they'll be given away.

just 50 new spring suits $22

just 120 women's hats $1.98 Good selection of shapes and colors with ribbon and novelty trimmings. $1.25

These good looking suits come in fine navy blue serge—blouse, flare and box models—well tailored—silk lined—many with sponge or fancy silk vestees with silk braid and button trimmings. Sizes 16 to 42 in the lot.

also a few navy blue serge capes $19.75

Trimmed with fancy buttons, silk braid and novelty collar finished with silk tassels. Silk lined yoke.

just 300 pairs first quality boot silk hosiery 45c

Full fashioned, with lisle reinforced heels, toes, tops, and soles. Black only. Sizes 8½ to 10.

only 120 R & G corsets pink brocaded $1.50 $1.98

Low bust, well boned, four hose supporters, silk embroidery ruffled top. Sizes 20 to 36.

just 360 H. & W. brassieres 29c

Bandeau style of pink figured material with elastic insert in back. Sizes 36 to 44.

just 200 heavy crepe de Chine and silk waists $3

Smart, tailored models, unusually well made—plenty of one, two of a kind. White, flesh, navy or black in the lot.

and 100 only heavy Jap silk waists $1.50

Good looking models, made with square neck, tucked vestee and hemstitched collar. Some early if you want one.

and last, but NOT least

100 crepe de Chine envelope chemises $1.25

Very fine material made with lace top and shoulder straps—bottom edges finished with lace.

hundreds of other bargain lots

Ask for—Get Horlick's the ORIGINAL Malted Milk

Safe Milk For Infant & Invalid No Cooking

A Nutritious Diet for All Ages. Quick Lunch; Home or Office. OTHERS are IMITATIONS

"THE OTHER WOMAN" SHEDS NEW LIGHT ON THE WILKINS TRAGEDY

"TRIANGLE" AIDING POLICE

Physician Must Go to Trial in May as Wife-Slayer at Long Beach, L. I.

New York, March 21.—Dr. Walter Keene Wilkins will go on trial in May for the murder of his wife at their Long Beach home. The indictment was voted late yesterday by the Nassau County Grand Jury.

When arraigned before Justice of the Peace Cassius Coleman, his neighbor, on a State warrant charging murder, the doctor, through counsel, waived examination and pleaded "not guilty."

The doctor vehemently denied the crime charged against him, calling on God to witness his innocence. He engaged former District Attorney Charles Newbold Wrong of Nassau County to defend him.

New and amazing facts brought to light last night by the authorities added to the circumstantial evidence.

WOMAN IN THE CASE.

A definite clew has been found to a woman in the case. The police said the eternal triangle is about to be revealed, and they say are well prepared for new disclosures which will thrust even the most interesting of the affair of the past few days. The murdered wife is said to have displayed evidences of a bitter dislike for another woman.

The authorities have known for several days of additional real estate owned by Mrs. Wilkins and managed by her husband. When confronted with the facts the doctor is said to have admitted that in view of the buildings he maintained, another office, a furnished apartment, a "night call house" and the building of land named for him.

This property was located at No. 8 West Sixty-fifth street, just west of Central Park and three blocks east of the apartment house in which resided with Mrs. Wilkins. It is named the "Wilkins." On an entrance pillar appears a brass plate reading "Dr. W. K. Wilkins."

Dr. Wilkins was a daily visitor to this building. For a considerable time he had not treated patients in the ground floor apartment, which was formerly used as an office. And the authorities have not disclosed what other portion of this house he did utilize during these daily calls.

District Attorney Charles R. Weeks had repeatedly questioned Dr. Wilkins and his counsel about all the real estate owned by Mrs. Wilkins. Until certain discoveries had been made under his direction the district attorney had held only one piece of real estate at Nos. 164 and 166 West Sixty-fifth street and at Long Beach.

BURNS QUIZZED DOCTOR.

Dr. Wilkins was closely questioned in the office of the district attorney. The questioning was done under the supervision of William J. Burns, head of the Burns International Detective Agency, and his chief aide, Allen C. Myers.

The prosecutor and detective chiefly declined to disclose the results of this questioning, beyond relating the doctor's version of his travels during the flight from arrest. He had told them he started for Washington to see his stepdaughter, formerly Odette Tyler, an actress, now the wife of H. C. an actress, now the wife of H. C. Shepherd. He said he stopped at Baltimore and had his whiskers and mustaches removed as soon as he saw a picture of himself in circulation and a demand for his arrest.

But he did not tell the authorities of a conference which was alleged to have been held in the Waldorf Hotel in this city about two weeks ago with a woman. The details of this information are in the possession of another woman to whom the doctor talked. She was examined today. Until yesterday the police had reasons to believe Dr. Wilkins and this woman conferee were not friendly.

SUIT WAS BURNED.

It has been further established that a suit of clothing worn by Dr. Wilkins on the night of the murder was burned within the last week at the house in West Sixty-Fifth street.

A Manhattan tailor appeared at the Court House. He scrutinized closely the apparel of the doctor, who had told detectives he was then wearing the clothing he wore the night of the murder. He told them he had it cleaned of blood stains because it was his "best suit."

The tailor expressed doubt. He said that when he cleaned the clothes for Dr. Wilkins he had placed a record identification number inside the coat sleeve. This identification number he supplied from his records.

It was learned that the ashes of the furnace at the Long Beach house were sifted for two days in the search for a certain button. The ashes at the Manhattan house had been removed before detectives arrived.

WILD GEESE FLYING TOWARD THE NORTH

Lexington, March 21.—One of the largest flocks of wild geese ever seen by residents of this town passed over here on its flight northward.

U. S. AND BRITAIN OUT FOR OCEAN FLIGHT HONORS

The top picture shows Lieutenant-Commander Patrick N. L. Bellinger, U. S. Navy flyer, who will soon start on his transatlantic flight in a giant seaplane. The other picture reveals Harry G. Hawker, British aviator, in a Sopwith seaplane, who will try to beat the American flyer in the battle to cross the seas by the air route.

100 AEROPLANE GUNS STOLEN FROM SHIP

Baltimore, March 21.—When the Japanese steamship Toreo Maru from France docked at this port with ordnance and other government material from France, the bill of lading called for 100 Lewis aeroplane machine guns which, it was afterwards learned, had been stolen.

Officers and agents of the army intelligence bureau took up the case, and under the direction of Captain William E. Linthicum of the bureau, searched the vessel and questioned all on board without gaining satisfactory information. It now appears that the guns were stolen before the ship sailed from Bordeaux for this port.

WORLD HONORS YANKEE DIVISION for its gallant part in helping to bring the war to a victorious ending. To commemorate the names and deeds of the brave boys of the Y. D. a complete history of the entire division is to be published in the Boston Sunday Advertiser-American and Boston American. The first chapter starts Sunday, March 23, in the Boston Sunday Advertiser-American. Get a good scrap book, begin with the first story and keep ALL the clippings. Then when they are pasted in your scrap book you will have a splendidly patriotic volume for your library.

1,000,000 RUSSIANS IN U. S. TO RETURN HOME

New York, March 21.—The Svoboda Steamship Line has just been incorporated under the laws of Delaware to "carry home 1,000,000 dissatisfied Russian workers from the United States." It was announced today from the offices of the Second All-Russian colonial convention in this city. Leaders of the movement explained that the Russian immigrants here are finding less employment than formerly.

Two governments now are formally in the race for honors connected with the first transatlantic airplane flight, and two continents will watch with bated breath the greatest contest ever known.

A British government flying boat has been shipped to Newfoundland, in addition to a privately-owned land machine that is on its way to St. John's. Meantime, three navy Curtiss flying boats are being put into condition at Rockaway Point. These, it is announced, will represent the United States government in the race when alterations have been completed that will enable them to carry enough gasoline for the trip.

From present appearances, Harry Hawker, a leading British airman, will be the first to start from Newfoundland for Ireland, piloting a Sopwith landship, powered with a 375-horsepower motor, and equipped with a hull type of fuselage to make landing on the water possible.

WILL TRY FOR $50,000 PRIZE.

Hawker is after the $50,000 prize offered by the London Daily Mail to the first pilot who makes a successful transatlantic flight. Experts agree that his chances of reaching the other side in safety are none too good.

From St. John's comes the news that a party of airmen and meteorological experts has arrived there to conduct an extended series of observations on air conditions. These experts will extend every possible assistance to Hawker or any other airman who attempts the long flight.

An announcement from the British Air Ministry says that the steamship Montcalm has called with experts aboard, who will investigate air conditions from day to day. Scientists with kites will determine conditions prevailing at various heights over the ocean, and it is believed the Montcalm will follow the probable 1900-mile course to be taken by the first heavier-than-air craft making the attempt. The information gained by the Montcalm scientists will be made available to all aviators, regardless of nationality.

YANKEE TO TRY TRIP.

The government of Australia, as a further spur to aviation activities, has announced a prize of $50,000 to the first Australian who flies between England and Australia.

No announcement has been made regarding the type of ship the British government is sending to St. John's to officially represent England in the first flight. The British Admiralty, it has been learned, also proposes to start a rigid dirigible of the Zeppelin type across, but with no idea of continuing the flight if bad weather is encountered.

The three great flyers think that the United States plans to enter in the great race will be ready about May first, and favorable weather will be awaited for the start, the hour of departure being announced in advance.

It is regarded as more than probable that Lieutenant-Commander Patrick M. L. Bellinger, regarded as the navy's best flier, will pilot one of these ships. Lieutenant-Commander Bellinger is at present in Washington, conferring with Commander John H. Powers, who is in charge of all preparations for the flight.

Each of the United States Navy ships will carry a crew of five or six men, believed to be home hardest task en route will be to escape being overcome by fierce storms of rain and gales. Each plane will carry in excess of the 1,500 gallons of gasoline required, par the twenty-four hours maximum flight estimate. Naval patrols along the route selected will give aid to any flier who may come to grief.

The British government fliers, it is said, will not compete for the $50,000 prize.

ODDS OF 3 TO 1 AGAINST THE PRESENT COVENANT

Washington, March 21.—Washington stock brokers are offering odds of 3 to 1 and higher that the present covenant of the League of Nations will never be adopted. Owing to the possibility of amendment many brokers are holding back from a view to adjusting odds after the document takes final form.

W. B. Hibbs of W. B. Hibbs & Co., bankers and stock brokers, and a member of the New York Stock Exchange, today declared that the document had no chance of adoption in its present form. "The odds are easily 3 to 1 against ratification," Mr. Hibbs said.

3,034 AMPUTATIONS AMONG U. S. SOLDIERS

Washington, March 21.—According to official advices, the total of "major amputation cases" in the United States forces to date is 3,034, of which 1,304 are arm and leg cases, and of these approximately 600 are arm amputations, and 1,705 are leg amputations. The remaining 726 are hands, feet and two or more fingers.

WALTHAM YOUNG WOMAN DAZED IN WOODS

Miss Betts, Who Suffered Breakdown at Study, Found After Long Search

Milford, N. H., March 21.—Jennie Betts, twenty-five, of Waltham, Mass., who disappeared from the home of Mr. and Mrs. Elliot Fuller in Milford, was back at the Fullers' home today mentally upset. She is the daughter of Mrs. Alice Betts, No. 59 Robins street, Waltham.

Miss Betts disappeared while helping make maple sugar in the woods on Thursday. Neighbors searched for her immediately, but failed late in the afternoon, when the police were notified. Posses of searchers scoured the woods, finding the girl about 9 p. m.

She was recovering from a mental trouble brought on by overwork in the school. In her junior year at the Waltham High School she had a nervous breakdown and another at Tilton Academy, where she went to fit herself for teaching languages.

The Fullers are Waltham people, who maintain their place in the country as a family health resort. Miss Betts has made her home with them for the past two years. She is a young woman of refinement and good family connections.

NURSE STRUCK DYING BROTHER, SAYS GIRL

Sour Oatmeal Served at Yonkers Day Nursery, Declares Young Witness

New York, March 21.—An eleven-year-old child, Helen Barry, related the most dramatic story yet heard at the trial of Annie Murphy, the Yonkers nurse indicted for manslaughter. The testimony is being taken before Justice Tompkins and a jury in the Supreme Court, White Plains.

Helen Barry is the oldest of the five children of Frank and Elizabeth Barry of Yonkers. Mrs. Barry, suffering from tuberculosis, was sent to the Ridge Sanitarium. The five children were placed temporarily in the Yonkers Day Nursery, conducted by Miss Murphy and Bridget Flaherty. The latter also is under indictment.

District Attorney Davis asked Helen: "What were you given for breakfast?"

"Sour oatmeal and sour mush, without milk or sugar on it."

OATMEAL ALWAYS SOUR.

"Were there times when the oatmeal was not sour?"

"No, but the mush sometimes wasn't sour, though it was never sweet.

"Did you have any milk to drink for breakfast?"

"No, sir."

For the noon meal the child said soup without flavor was served. She added:

"We also got bread on the day my mother came to see us. Meat and potatoes were never served."

"At no time?" asked Justice Tompkins.

"Never," said the child.

"For supper there was cocoa without milk or sugar and bread.

"Did you get anything else to eat while you were at the nursery?"

"No, sir."

Helen said Miss Murphy and Miss Flaherty forced her to care for her baby brother, afterward removed from the nursery by the Children's Society, and who died a few days later.

"Did Miss Murphy ever strike you or your brother?"

"Yes, she struck me with a wet cloth while I was sleeping and then struck me with her hand. She struck my brother on the face and hands with her bare hand."

Helen said she remembered writing a letter to her mother, who had sent her an addressed and stamped envelope for that purpose.

"Miss Murphy stood over me while I was writing the letter and made me write that we had meat and potatoes and that we had everything nice. When I wrote that my brother was in the hospital she made me rub it out."

GIRL'S FATHER HEARD.

"Miss Flaherty gave me a bottle of milk to take to him. It was ice cold. I gave it to the baby. The baby's mouth was so sore it could hardly suck at the bottle."

Helen's mother told of the healthy condition of the children when she sent them to the nursery. When they were returned to her, after her discharge from the sanitarium, she said they were thin and emaciated, and the baby was at the hospital, where it died.

Frank Barry, the father, told how the children failed from week to week.

SECOND BANQUET TO HYDE PARK HEROES

Mayor Peters, Rear-Admiral Wood and Lieutenant Hines, the latter recently decorated on Boston Common by General Edwards, are the speakers Monday evening in Waverly Hall, Hyde Park, at the second banquet and reception to the boys discharged from the service. The John Cleary Camp, Spanish War Veterans, will escort the boys from the banquet hall and the members of Timothy Cahill Post, No. 6, G. A. R., will serve as guard of honor.

WATERTOWN OPPOSED TO PETERS' ANNEXATION

Watertown has voted down Mayor Peters' annexation to Boston plan and has appropriated $250 for legal fees required par the twenty-four hours' maximum flight estimate. Naval patrols along the route selected will give aid to any flier who may come to grief.

W. B. Hibbs of W. B. Hibbs & Co., bankers and stock brokers, and a member of the New York Stock Exchange, today declared that the document had no chance of adoption in its present form. "The odds are easily 3 to 1 against ratification," Mr. Hibbs said.

EX-SENATOR BAILEY SCORES DEMOCRATS

New York, March 21.—Former United States Senator Joseph W. Bailey of Texas, a lifelong Democrat, has forsaken that party because "it has ceased to support democratic principles."

He took the party to task for its stand on woman suffrage, for failing to defend the prohibition amendment and for "reducing our liberty and unnecessarily increasing taxes."

Sale of Fish Direct to Every Home Is American's Plan

A Boston American Fish Store in every home! Frozen fish and fish direct from the vessel to your table! And at cost!

Plans for accomplishing this feat to reduce the cost of living and popularize the use of seafoods every day in the week are being perfected. Alden A. Mills, the fish expert, expects within a few days to announce the completion of these plans.

This will enable everyone, residents of the smallest villages as well as dwellers in the larger cities, to get fish at cost. Full details of the plan will be announced soon. Read the Boston American every day so that you will not miss this important announcement.

Plans for opening new stores in the larger centres continue. Experts are now busy making plans for the equipment necessary for all the stores to handle fresh fish.

SANITARY QUARTERS ARRANGED.

Officials of the Boston Board of Health are co-operating with the American experts in designing the store fixtures, in order that they may be of the most hygienic and sanitary construction.

Tons of fresh haddock are being distributed to the public at cost, five and six cents a pound, through the chain of Boston American Fish stores already opened. The enormous sales of fine frozen mackerel, herring, codfish, whiting, flounders, Boston bluefish, and frozen haddie continues to grow daily.

The public is taking every advantage of this wonderful opportunity to get fish at cost. In an effort to aid the Boston American in extending the use of fish the United States Department of Agriculture has sent broadcast over the country plans for literature urging a more extended use of frozen fish at cost prices.

NEW MARTS NEARLY READY.

Plans for Boston American Fish Stores in new localities continue to swamp the Fish Editor. These are all under consideration, and preparations to open new stores are near completion.

Where the American Is Selling Fish at Cost Price

FISH AT 5 CENTS A POUND

DORCHESTER—No. 1510 Dorchester avenue, Field's Corner.

ROXBURY—Dutton store, Washington and Ruggles streets.

SOUTH END—Corner of Shawmut avenue and Milford street.

SOUTH BOSTON—Corner of Broadway and Dorchester street.

CAMBRIDGE—At No. 709 Main street, corner of Massachusetts avenue.

ROSLINDALE—At Poplar street.

CHARLESTOWN—No. 97 Main street.

EVERETT—No. 142 School street.

LYNN—No. 424 Washington street.

FISH AT 6 CENTS A POUND

NASHUA, N. H.—Big Food Value Store, Railroad square.

LOWELL—No. 125 Page street.

LAWRENCE—No. 59 Amesbury street.

Watch the American for news of these stores.

Try a Boston bluefish for your Sunday dinner!

Eat Fish!

GIRL OF 18 HELD FOR POISONING LOVE RIVAL

Seattle, March 21.—Charged with poisoning the wife of the man she loved, Miss Ruth Garrison, eighteen, of this city is in jail here charged with murder in the first degree and the local police today announced that she had confessed. She is accused of causing the death of Mrs. Dudley Storrs by placing a fruit cocktail which Mrs. Storrs ate as Miss Garrison's guest at luncheon.

Miss Garrison, in her confession, admitted that she was a rival in the affection of Dudley M. Storrs, who is an automobile mechanic, and John D. Carmody, assistant prosecuting attorney, has begun the prosecution of Miss Garrison for first degree murder.

Storrs was in Okanogan at the time of his wife's death and is expected to arrive in Seattle today for the police will hold him for investigation.

The calmness with which the Garrison girl is said to have discussed her crime is said by police to be unequaled even in jail attendants and only once or twice has she wept.

"I'm glad it's all I thought of was to be with him," she said. "The only thing is till now I'm sad I carried it out before I knew what I was doing. What matters most to me is not the consequences of my act but whether the man I love still cares for me. I'll be contented if I know I only could see him when he arrives.

"I love Dudley Storrs with all my heart and soul."

Miss Garrison was arrested at the home of her uncle, J. E. Keady, president of the Island Transportation Company, but at no time since her arrest has she shown excitement or remorse.

PROF. WILSON RETURNS WITH RARE PLANTS

Laden with many rare specimens of floral life from Japan, Korea, Formosa and several little-known Pacific islands, Professor Ernest H. Wilson of the Arnold Arboretum, arrived in Boston today after an absence of two years. Many of the specimens obtained by him are of such rarity that a distinct surprise is said to be in store for horticulturists.

BEDFORD TO SPEND $1,500 FOR TOWN NURSE

Bedford, March 21.—This town has appropriated $1,500 for a public nurse, to serve under the direction of the board of health. The total appropriations are $47,000, the largest being $15,000 for schools. Pay for firemen and laborers on the road department has been increased, and extension of the lighting system on the north road to Billerica voted.

ALL BEER MUST GO, SAYS 'DRY' COUNSEL

By International News Service.

Washington, March 21. — Whether beer will come under the war prohibition act does not necessarily depend upon the power of the commissioner of internal revenue to define what is beer, according to Wayne B. Wheeler, general counsel for the Anti-Saloon League of America.

In a statement issued today Wheeler asserts that both Federal and State statutes have construed the terms "beer" and "wine" to mean "beer" and "wine" regardless of their intoxicating qualities.

"All recent prohibition laws," Wheeler continued, "prohibit all alcoholic liquors regardless of the percentage of alcohol in them and fix the standard at not more than one-half of 1 per cent. The Supreme Court has repeatedly held that the legislative department of the government may even prohibit non-intoxicating soft drinks because they are used as a subterfuge for the sale of strong drinks."

HOOVER SEES CONFUSION WITHOUT FOOD CONTROL

New York, March 21.—A telegram from Herbert Hoover, expressing regret at the abandonment of the policy of stabilization of hog prices, was eagerly discussed by members of the Food Administration. Mr. Hoover is now in Europe as director-general of the International Relief Association. Hoover's cablegram urges continuation of the policy of stabilization in sugar, condensed products and wheat. He points out that hog prices have risen since stabilization has been abandoned, and fears that the "dire need of the world may produce further discomfort if foodstuffs are thrown on the market without any steadying hand."

DANVERS FUGITIVE CAUGHT IN AMESBURY

Amesbury, March 21.—A man believed to be Frank Simons of Everett, an escaped inmate of the Danvers State Hospital, jumped from the window of the office of Chief of Police William R. Rogers, following his arrest here as a suspicious person. He made no attempt to evade the police, and was afterwards rearrested.

BAKER'S SON ON AIR TRIP ON HIS 12TH BIRTHDAY

Washington, March 21.—One of America's youngest enthusiasts of aviation is little Newton D. Baker, Jr., son of the secretary of War. He celebrated his twelfth birthday by a flight over Washington as a passenger in an army airplane.

MRS. EVANS AT FUNERAL OF STRIKER

Brookline Society Matron Denounces Lawrence Police for Denying Parade Permit

Lawrence, March 21.—Contrary to police expectations, although reserves strong enough to handle almost any situation were in readiness, strikers made no demonstration at the funeral of one of their number, Demenico Pappalardo.

Services were held at the Church of the Holy Rosary at 9 a. m. Strikers had been refused a permit to parade by the police, who expected trouble and were ready for it. The services were quietly conducted, and Ime Kaplan was the only strike leader in evidence.

Pappalardo, who was shot Monday night in a soup kitchen, died at the Lawrence General Hospital. Pasquale Augusta is being held by the police on a charge of murder.

Mrs. Glendower Evans, Brookline society woman and stockholder in the Arlington mills, was on the picket line as early as 5:30 this morning, and later attended the funeral. During the mass she walked up and down the aisle.

In an interview she bitterly criticised the police for refusing the strikers permits to parade and hold meetings. She also scored certain newspapers which, she charged, are misstating facts because they are biased against the strikers' cause.

READY TO GIVE HER HELP.

"I am at Lawrence to do what I can, but I don't know what to do," Mrs. Evans told the American.

She declared that A. L. Rostcel of the Comrades of the World had gone to the police to complain against the way strikers were abused when arrested, and that Marshal O'Brien's only answer had been a smile.

August Belanca, representing the Amalgamated Clothing Workers of America, was due in Lawrence today. He was expected to announce that the strikers had been granted a charter in that organization, and it was hoped that he carried a substantial check for the strikers' fund.

In police court today Judge J. J. Mahoney fined Annie Mesnick and Mildred Chron twenty-five dollars apiece for alleged intimidation of three mill workers, Margaret and Mary Reidy and Madeline Watson.

BANNWART ON PICKET LINES.

Alexander Bannwart of Boston, former baseball player, who was cuffed by Senator Henry Cabot Lodge at Washington in 1917, when he went there as a member of a delegation of pacifists, was out on the picket lines here today.

The pacifist, or ex-pacifist, was wearing the army uniform which he donned after his country entered the war, and his mission here was varied with much secrecy by the strike leaders.

"I am just looking around for the present," said Bannwart, but it is understood that he is to make a study to Lawrence, and try to inject a little sweetness into the picketing.

The picketing was unusually spirited, but within the law, for the most part, and within the law and there were no arrests during the last twenty-four hours, however, there has been an increase of rock-throwing and many winks exchanged between the strikers and the strikers have been smashed.

A "SCRAP" BOOK OF THE Y. D.

The history of the 26th Division, which starts in the Boston Sunday Advertiser-American, Sunday, March 23, is a complete chronicling of the entire career of New England's famous division. It is published expressly that you may keep it for reference, as only the series in order and paste them in a scrap book. For that reason it will be published daily in the Boston American and Sundays in the Boston Sunday Advertiser-American until completed. When you read the series you will agree with us that the book which you will make from the clippings will be a "scrap" book in more ways than one.

U. S. SEEKS TRADE WITH SOUTH AMERICA

Washington, March 21.—To secure trade relations with South America in the arts and sciences, Washington men, according to Hugo Wilson, commercial attache of the Argentine Embassy, U. S. Wilson has just returned from a visit to twenty-six United States and Canadian cities, including both coasts. "The question of freight rates, he said, was the big puzzle at present. No one appears to know exactly what policy the government is likely to pursue in this respect," said Mr. Wilson.

MRS. ENSLOW DENIES SHE'LL WED HERRESHOFF

New York, March 21.—Mrs. R. C. Enslow, well known in society and philanthropic circles, denies that she is to marry J. H. Francis Herreshoff, one of the famous boat builders. Rumors to that effect were heard before Mrs. Enslow became the wife of the boat builder, a month ago. She refused to confirm for his present wife is made final.

SPECIAL NOTICE

"The Old Lion Is Triumphant On the Crest of a Mountain, but the Crest of the Mountain Is Also the Brink of the Abyss"—Says GEORGE BERNARD SHAW. . .

In His Article NEXT SUNDAY in the **BOSTON SUNDAY ADVERTISER-AMERICAN**

DOLLAR A DAY FOR BOY WITH $20,000,000

Foster Mother Plans to Make Real Man of 16-Year-Old Thomas Yawkey

New York, March 21.—To attend the public schools, to be kept clear of educational experts and faddists, to get an allowance for some time of only $6 a week, to be a normal boy and to choose his own life work—this is the future mapped out for sixteen-year-old Thomas Yawkey, who just inherited a fortune of $20,000,000.

This particular "poor little rich boy" is not going to turn out the one-sided creature so many youths handicapped with millions during adolescence have, if his foster-mother, Mrs. William Hoover Yawkey, has anything to say about it.

And, as Mrs. Yawkey is a sane, cheerful and quite normal mother herself, it is fairly apparent that she is going to have very much to say about it.

"I want him to make himself a well-balanced, well-rounded man, and I propose to help him," said the wife of the man who bequeathed to a rollicking schoolboy money enough to keep a small army.

"I will let him grow up naturally, mostly in the country.

"He will continue to be surrounded with normal boys and girls like himself. Like the average boy he has already disclosed a decided liking for the company of pretty people of the other sex, and I suppose he will continue to have this preference.

HAS HAD HIS LOVE AFFAIRS.

"He has already had several school-boy love affairs, and must take his chance of love and happiness like other men.

"Thomas is fond of dancing and believes he knows all the latest steps. I regard it as a healthful amusement.

"I will discourage smoking and encourage thrift. I have made him a proposition that I will pay him $1,000 when he is twenty-one if he has not smoked, and he has accepted it.

"As he grows older he loses some of the small-boy bumptiousness he once had regarding his own importance as a man of money. I once compared our wealth with that of the Rockefellers, Morgans and other industrial barons, and the comparison gave his superiors self-esteem a severe jolt, from which it never recovered.

PICKS OUT HIS OWN CHUMS.

"I shall indulge him in all the normal desires of average healthy youth. When he is not a school he will spend most of his time at our hunting lodge in Hazelhurst, Wis. He has picked his chums from the village product, and I hope will continue to do so.

"He will go to Yale, mainly to make friends and develop his mental faculties. Then he will go to a law school, if he desires."

Mrs. Yawkey has not dictated that her foster-son must enter business, although he will have the training for it if he desires. If he desires to study law or medicine she will assist him, she says.

"So far," concluded Mrs. Yawkey as she completed relating her plans for the $20,000,000 schoolboy, "Thomas has shown no signs of eccentricity or extravagance. If good American bringing-up will do it, we will keep him so."

LIBERTY BOND LOTTERY IS PLANNED BY GLASS

New York, March 21.—A government lottery for the purchase of Liberty Bonds is under consideration by Secretary of the Treasury Carter Glass, according to a statement made here by the originator of the novel plan, George B. Buchanan, a stock exchange member. The plan provides for the drawing at stated intervals of bonds of the several issues at slight premiums over their face value—say 101 or 102.

To Address Heroes' Families

Relatives of boys in the service are invited to a lecture by the Women's Municipal League, to be given by the president, Mrs. Bowker, on the daily life of the English and the hospitality offered by them to American soldiers. Questions will be answered. Huntington Hall, Rogers Building, No. 491 Boylston street, is the place, and the time 4 o'clock Sunday.

NATIONAL SUPPLY CO.
23 Tours on Temple Pl.
Men's Boys' **CLOTHING ON CREDIT** Women's Misses'
Orders on the Cash Stores
46 TEMPLE PLACE
LEONARD A. CAVES, Mgr.
Open Sat. Eve'g Until 9 P. M.

"Indispensable" After 9 Years of Internal Baths

Mr. Addison I. Williams, Dec. 1921, Stanford, writes Tyrrell of Hygienic Institute of New York as follows:

"Regarding the 'J. B. L. Cascade,' I feel it is one of the indispensable articles and adjuncts to health that I have not taken the worth of medicine since obtaining it—about 3 years."

You can be free of biliousness and constipation, with all their attendant ills, by the use of this rational internal bath. The "J. B. L. Cascade" administers these scientifically, it being an invention of Chas. A. Tyrrell, M. D., of New York, for 24 years a specialist on internal bathing.

By the proper application of Nature's cure—warm water—it keeps the lower intestine free of all poisonous waste, and permits every function to work in harmony and without clogging—hence makes one consistently bright, capable and well.

All Liggett-Hiker-James Stores in New England will be glad to show and explain the "J. B. L. Cascade" to you, and will also give you free on request an interesting and authoritative book, "Why Men of To-Day Is Only 45% Efficient," written by Dr. Chas. A. Tyrrell.

Ask for it today while it is fresh in your mind.—Advertisement.

MISS ROSE PEABODY, who is to be married tomorrow to Dr. William Barclay Parsons, jr., of New York, Harvard '10, at the Peabody home in Groton.

Distillers Start Their War After Paris Pact Is Signed

New York, March 21.—The distillers of the United States are waiting only for the signing of a peace treaty in Paris to start war against the dry law of November 21, last.

This was revealed here by George F. Disterle of Cincinnati, secretary of the committee of distillers from all parts of the country who have been meeting here.

After the peace measure is signed, according to Disterle, a suit will be started in some Federal Court against the collector of internal revenue and the district attorney to determine the validity of the act.

The chief counsel for the distillers declares that the act of Congress of November 21, 1918, was "beyond the power vested in that body, and void."

MOVIE "BIG FOUR" TO OPEN HOUSES IN EUROPE

Los Angeles, Calif., March 21.—A string of American motion picture theatres under American management will be established in Europe and the British Isles by the "big four" combination of film stars forming the United Artists Corporation, it was announced by Miss Mary Pickford. The United Artists' Corporation is composed of Miss Pickford, Douglas Fairbanks, Charlie Chaplin and D. W. Griffith.

VOTE $50,000 TO FIGHT "REDS" IN NEW YORK

Albany, March 21.—The State Senate has voted for a $50,000 appropriation to investigate an alleged organized Bolshevik movement centring in New York State and with direct backing from Russia. The House will act on the resolution Monday. Senator J. Henry Walters charged that $100,000 in drafts had been intercepted while on the way from Bolshevik leaders in Russia.

MAY GRANT KARL'S PLEA FOR SWITZERLAND HOME

Geneva, Switzerland, March 21.—The request from former Emperor Karl of Austria to be allowed to live in Switzerland is believed to meet with the approval of the allies, and it is expected that the deposed emperor will take up residence near Neuchatel, twenty-five miles west of Berne, where the ex-Empress Zita, wife of Karl, is living incognito in a private house.

MEXICAN MISSION IS COMING TO AMERICA

Chicago, March 21. — A Mexican mission, appointed by President Carranza, will arrive in the United States within a month, and will visit every part of the country, making its headquarters in Chicago and New York. The object of the mission is to study American industry, education and social life and carry back to Mexico ideas beneficial to Mexico.

GOVERNOR ASKS $50,000 FOR N. Y. UNEMPLOYED

Albany, N. Y., March 21.—Governor Smith, in a message to the legislature, urges the appropriation of $50,000 at once to care for the serious unemployment situation throughout the State.

"Northeld Sunday"

"Northfield Sunday" will be observed Sunday at the Young Women's Christian Association, when Miss Bertha Harlan will speak at the vesper and special hour at 4 o'clock.

MISS PEABODY TO WED NEW YORK PHYSICIAN

Ceremony at Groton Tomorrow Culminates Romance Begun in Hospital

By MRS C. H. WASHBURN.

Miss Rose Saltonstall Peabody will be united in marriage to Dr. William Barclay Parsons, jr., of New York tomorrow. Miss Peabody is the second of Rev. and Mrs. Endicott Peabody's five daughters. The ceremony will take place at the Peabody home in Groton.

The marriage will be the culmination of a pretty romance which had its birth at the Presbyterian Hospital in New York where Miss Peabody went from her home in Groton to take a course in nursing, previatory to sailing for the war hospitals abroad. Dr. Parsons was one of the younger house physicians at the hospital.

The Rev. Dr. Peabody sailed for Europe with his daughter the first day of July in 1916, shortly after Dr. Parsons had sailed for France. The young couple met in France and later returned with the Rev. Dr. Peabody. Their engagement was announced upon their arrival in New York.

Dr. Parsons was graduated from Harvard in 1910, and is a member of the Tennis and Racquet Club. His father is a well-known civil engineer.

SENDS SERVICE PAPER TO DORCHESTER FRIENDS

Master Signal Electrician Joseph E. Fitzgerald of Dorchester, member of the 37th Service Company, Signal Corps, has sent to Dorchester friends a copy of The Cross Bones, publication of his company, which is stationed in Bordeaux, France. Fitzgerald is well known in Dorchester, where he was connected with the telephone company before sailing for France a year ago with the 401st Telephone Brigade.

FATHER TREACY TO SPEAK ON RIGHTS OF IRELAND

The Rev. Gerald C. Treacy, S. J., professor at Boston College will speak tonight on "The Logic of Ireland's Claim" at Aquinas Hall, Cambridge. Father Treacy will explain why Ireland is entitled to self-determination by virtue of the brave and determined struggle she has made for her rights. He will dwell also upon the famous rebellion of '48, and the home-rule bill of 1914.

OFFERS SCENIC TEMPLE TO HOUSE AND FEED 26TH

The Franklin Union, through Mayor Peters, a member of the board of managers, has offered the facilities of the Scenic Temple, Berkeley street, for the housing and feeding of men of the 26th Division. This building is leased by Franklin Union, and was formerly used as barracks for the Franklin Union Training Detachment.

Advertisement.
FREE TO
ASTHMA SUFFERERS
A New Home Remedy That Anyone Can Use Without Discomfort or Loss of Time.

We have a New Method that relieves Asthma and we want you to try it at our expense. No matter whether your case is of long standing or recent development, whether it is present as occasional or chronic Asthma, you should send for a free trial of our method. No matter in what climate you live, no matter what your age or occupation, if you are troubled with asthma our method should relieve you promptly.

We especially want to send it to those apparently hopeless cases, where all forms of inhalers, douches, opium preparations, fumes, "patent smokes," etc. have failed. We want to show every one, at our own expense, that this new method is designed to end all difficult breathing, all wheezing, and all those terrible paroxysms at once and for all time.

This free offer is too important to neglect a single day. Write now and then begin this method at once. Send no money. Simply mail coupon below. Do it Today.

FREE ASTHMA COUPON

FRONTIER ASTHMA CO., Room 1106T Niagara and Hudson Sts., Buffalo, N. Y. Send free trial of your method to.

.....

.....

.....

"SYRUP OF FIGS" CHILD'S LAXATIVE

Look at tongue! Remove poisons from stomach, liver and bowels

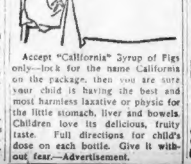

Accept "California" Syrup of Figs only—look for the name California on the package, then you are sure your child is having the best and most harmless laxative or physic for the little stomach, liver and bowels. Children love its delicious, fruity taste. Full directions for child's dose on each bottle. Give it without fear.—Advertisement.

TWO WORCESTER BOYS REPORTED MISSING

Worcester, March 21.—Two Worcester school boys were reported as missing from their homes to the police today. They are Walter Brooks, aged fourteen, of No. 8 Newbury street, and John Marovian, aged fourteen, of No. 49 Mason street. Their parents don't believe the lads know each other although they disappeared on the same day.

SPREAD PROPAGANDA OF I. W. W. AMONG SERVANTS

Chicago, March 21.—The wealthy residential suburb of Evanston is excited today after being flooded with I. W. W. handbills, dropped at back doors, calling upon domestics to join radicals and oppose the comfortable class.

RURAL SCHOOL CONGRESS IS OPENED AT WORCESTER

Worcester, March 21.—The seventh annual conference on rural education in Massachusetts started today at the State Normal School. Frank W. Wright, deputy commissioner of education for Massachusetts, presided. Miss Mabel Carney and George D. Chamberlain delivered the principal addresses of the day.

WINCHENDON HUNTER BAGS WHITE PORCUPINE

Winchendon, March 21.—John E. Sibley, Winchendon's veteran hunter, has made a record this season. He has taken 22 raccoons, securing 16 in seven night trips. Recently he shot a white porcupine. He has captured hundreds of fur-bearing animals in his career, including mink, muskrat, otter and fox, but deer are his forte.

DEFECTIVE FLUE CAUSE OF SOUTH END FIRE

An early morning fire in the restaurant of a three-story brick building at Nos. 1139-1141 Washington street, South End, caused damage to the extent of $100. The building is the property of G. C. Cervetis. The restaurant is occupied by Cateechil & Vecchio. A defective flue was the cause.

NEWPORT YEOMEN (F) TRANSFERRED TO BOSTON

Newport, R. I., March 21.—Seven yeomen (F) have been transferred from the office of former commandant of the Second Naval District to the office of the commandant of the First Naval District, Rear Admiral Spencer S. Wood, at Boston. Others will go later.

BLIND PRIEST WILL PREACH IN NORTH END

The Rev. Henry J. Wessling, S. J., a blind priest, will preach Tuesday night, March 25, at St. Mary's Church, North End. He will also preach on Tuesday, April 1. Father Wessling will be at St. Mary's for a few days and will hear confessions.

Take **SANALT**

Make the eye bright and clear.
Clean the brain of poisoned blood.
Get back your old-time energy.
Unclog the canals of life.

For Sale by All Druggists

B. O. & C. Wilson Inc. Established 1869 BOSTON, MASS.

These Specials for Saturday

No Charge for Alterations

Bedell

Washington and Bedford Boston

SUITS

Newly Created Styles! Exceptional Values!

Saturday—a Suit showing supreme. The entire resources of our great thirteenstore buying combination have been used to the utmost to secure the very best possible Suits at this popular price. A collection that again proclaims Bedell as

"The Suit Store of Boston"

$25 —New Blouse Jackets. —Clever Box Coats. —Braid-Trimmed Models. —Waistcoats and Vests. —Smartly Tailored Suits. $35

WAISTS—Hundreds of New Ones!

Models of Unusually Fine Quality, Beauty of Design and Charming Style Touches

New Waists of exquisite Georgette — beaded, braided, tucked and embroidered — new collars, sleeves and neck effects; in victory, peach, maize, Pekin blue, white and flesh. $5.98

Fresh, crisp, new Waists of crepe de chine, Georgette and pongee. Round neck and square neck styles, lace-trimmed collars, tailored styles, with convertible collars. $2.98

Exquisite new French Voile Waists, all fresh and springlike. slipovers, embroidered, lace trimmed, tucked bosoms, dainty self striped novelty blouses, Buster Brown collars and tailored styles. $1.98

Received Just in Time for Saturday Selling

New Capes

Two Groups

$19.75 and $29.75

Again Bedell buying alertness scores. Right now, when capes are the height of fashion, we have secured these wonderfully smart models to sell at these very attractive prices. Spring capes in full circular, draped models, some yokes, some with vest effects—and all so becoming and youthful. A number of entirely new styles, braid and button trimmed.

128 New Spring Silk and Serge Dresses

Dresses That Sold at Higher Prices.

We offer a special selected assortment of early Spring Dresses—higher priced models depleted by their popularity—good silks, serges—in wanted colors. $14.75

SHOES Fit for Miss Modern Cinderella

Featuring Smart English and Colonial Pumps

A "svelt" pump of gun metal calf—smartly formed in long lines — with semi-Cuban heels, or modified English — welted sole —very special! $6.25

Distinctive high grade pumps —of patent, Louis heels, turned soles. In graceful long vamps. Very remarkable! $6.50

Bedell $5 and $8.50 Hats are Irresistibly Smart

Charming modes of the Directoire period, Watteau types, straight sailors and turbans, modishly trimmed with smart fancies, flower garnitures and ribbons. Values which reflect greatest honors upon this salon!

ONLY 14 LEFT OF ORIGINAL I CO., 101ST

Sergt. Fitzgerald, Former Boston Policeman, Says Others Killed or Wounded

Camp Devens, Ayer, March 21.—Gassed twice and wounded in the knee at Chateau Thierry, Sergeant John R. Fitzgerald, I Company, 101st Infantry, of No. 226 Dorchester street, South Boston, and a former member of the Boston police department, is among members of the Yankee Division to arrive here. He said there are only fourteen members of his original company left, the remainder having been wounded or killed in action. Most of them, he said, came from the South End, Roxbury, South Boston and Dorchester. The company is now composed mostly of replacement troops from all sections of the country.

"From the time we left Framingham until we landed in France there were nothing but incidents of a thrilling nature," said Sergeant Fitzgerald, who has lost considerable weight. "Tell the people of Boston the old Fighting Ninth, now part of the 101st of the Yankee Division, suffered, died and bled for their country. Say that nothing is too good for the men who faced the fire at Chateau Thierry and bear wounds to testify they were there.

LIBBY MAY BE ALIVE.

"Before we left France for America inquiry was made for the whereabouts of George Libby, a South Boston boy, of our company. He was reported missing. We heard he was wounded before we got into action at Chateau-Thierry. He may yet be alive in one of the French hospitals.

"The boys are anxious to get home. I look to see them in Boston on or before April 19. There are a lot of things I would like to talk about, but I am still in the service and must refrain from expressing my opinion on anything connected with the affairs of the 101st."

Complaint made by the Everett branch of the Red Cross concerning the actions of soldiers from this cantonment at the home of a top sergeant in that city, in which a sailor is accused of attempting to elope with the latter's wife is being investigated by Federal agents.

Word was sent by the military authorities here to the police of nearby cities and towns to be on the lookout for a soldier who stole a musket sight from the quarters of B Company, 34th Infantry. The sight is worth $59 and is of no use apart from the rifle.

MAY WEAR SERVICE BADGES.

Officers and enlisted men of the army who served in the armies of any co-belligerent with the United States in the present war, are authorized to wear any chevrons or badges denoting such service which have been awarded to them by the government of the country in whose army served, according to an order published today.

Agents of the Department of Justice in this cantonment are planning a vice crusade in Lowell and Lawrence with the co-operation of the civil authorities, it was learned today. It was learned today. A number of soldiers who returned to camp in an intoxicated condition were apprehended and gave damaging testimony against several lodging house proprietors there. Several drug store managers may lose their licenses as a result of the investigation now under way.

QUINCY IS PLANNING TO AMERICANIZE ALIENS

In an effort to start activities in Quincy for Americanization work among the hundreds of foreign-born who reside in that city, Mayor Whiton has called a meeting of citizens for March 25 in City Hall, at which ways and means will be taken up. The Mayor has issued the following statement:

"Our experiences during the war emphasized the need of Americanization work. There are many aliens in our city, and they must be Americanized, and I feel that a definite program with that object in view should be carried out."

FRENCH OFFICER TELLS OF FOE DAMAGE TO FRANCE

Lieutenant Charles Siebert of the French High Commission at Washington, D. C., gave a very interesting talk to members and friends of the Gymnasium Class at the B. Y. M. C. Union upon "Damages Done to France by the Germans."

Lieutenant Siebert served under Marshal Foch in the 42d Division since 1914, spending two years and one month in the trenches and was wounded several times.

A Parlor Maid Comfortable

With one of our rockers.

BABY CARRIAGES—GO-CARTS
REFRIGERATORS
CAN SUIT EVERY ONE

EVERYTHING TO FURNISH A HOME ON EASY TERMS

RANGES — FAST CHAIRS
CHAMBER SETS — COUCHES
PARLOR SUITS — CROCKERY
CARPETS, RUGS — IRON BEDS
GRAPHOPHONES

Holmes, Luce & Co.

Furniture, Rugs, Ranges, Draperies, Etc.

140 Washington St.

Open Sat. Evenings. Adams Sq.

CHIEF YEOMEN MRS. DAISY M. ERD and Helen Noonan (at bottom), U. S. N. R. F., who are planning dance for benefit of Naval Amusement Fund.

The Naval Amusement Fund of the Charlestown Navy Yard will benefit Monday night by the first of a series of popular parties to be given at the Chateau by Mrs. Daisy Erd, chief yeoman, U. S. N. R. F. Several yeomen (f), among them Miss Helen Noonan, are assisting Mrs. Erd in the arrangements. An orchestra made up of veterans of the Hingham Training Station Band will furnish music for dancing.

KAISER AGAINST GAS RAIDS, SAYS U. S. OFFICER

Overruled by General Staff; Still Popular at Home

By DELT M. EDWARDS.

International News Service Staff Correspondent.

Copyright, 1919, by International News Service.

London, March 21.—The Germans are making apologies for the Kaiser. They maintain that he was opposed to the air raids on defenceless towns of England; they persist that he was not responsible for the gas attacks or such other atrocities as were introduced by the Germans at the outbreak of the war.

So declared Lieutenant Commander Hugo W. Koehler of the United States Navy, who has just returned from a six weeks' tour of Germany.

KAISER BADLY ADVISED.

"I asking the people about the Kaiser," he said. "The sum of all their answers was that the Kaiser, today, even if not openly popular, nevertheless has a greater hold on the respect and affections of the Germans as a whole than has any other man in the empire.

"The Crown Prince is not popular. "They say the Kaiser was badly advised, but that, after all, no man in Germany has the interests of Germany so close at heart or worked so hard or tirelessly as did the Kaiser.

"Another idea which is also very widespread is that the great general staff which he reared so carefully became a car of Juggernaut an strolled over him. They all agree that he was weak about the use of gas. They say that he had forbidden the use of gas but was later overruled by the militarists. No one thinks that the use of gas was wrong though quite a number thin hit was very foolish to start off on a small scale.

U. S. CHEMISTS TRIUMPH.

"They argue that if the kaiser had allowed the use of gas on a tremendous scale as the general staff wanted to at the beginning they would have won the war before the allies could provide themselves with gas masks.

"It is also said that the kaiser opposed air raids on undefended towns in England, but was overruled by the general staff. I have heard a great many bitter criticisms of the German chemists who could not discover a non-inflammable gas for Zeppelins, while American chemists did."

3 SEAMEN HELD FOR BOWDOIN STREET BREAK

Three seamen were arrested on a charge of breaking and entering in the night time the residence of William Malcolm of No. 18 Bowdoin street, West End, and the larceny of a knife and safety razor. The property was recovered, as they were arrested immediately after leaving the residence. They gave their names as Anton J. Huner, twenty-four; William A. Cinnamen, thirty, and Gabriel C. Dunn, twenty-three, all of the U. S. S. Roanoke. They will appear in court today.

TO DEMAND WAR TAX ON BANK BONDS

Congressman McFadden Will Ask Law to Help U. S. Pay $17,000,000,000 Debt

By J. BART CAMPBELL,

International News Service Staff Correspondent.

Washington, March 21.—Taxation of federal land bank bonds and joint stock land bank bonds—exemption from which now enables their owners to "evade payment of their just and legal porportion of war taxes"—will be strongly urged by Rep. upon the next Congress, Representative McFadden, Pennsylvania, member of the Public Banking and Commerce Committee and president of the Pennsylvania Bankers' Association, announced today.

"The American nation staggers under our enormous war debt of nearly $17,000,000,000," McFadden said. "It is likely to be $25,000,000,000, and perhaps $30,000,000,000 before the costs of the war are settled. Over 20,000,000 patriotic bondholders have lost over $800,000,000 by the depreciation of Liberty bonds. It has been decided to be impossible to float another issue of long-time bonds, and Congress has found it necessary to give unusual powers to the Secretary of the Treasury that he may be enabled to borrow $5,000,000,000 on short-time bonds."

WANTS LAW REPEALED.

"Under this changed condition of affairs," McFadden added that he considered it his duty to advocate the repeal of that part of the federal farm loan act which exempted bonds issued under it from taxation.

When the Federal farm loan system was created it was claimed that advantages would accrue to farmers from the government supervision it provided, he said. The levying of heavy income taxes since its enactment "has entirely changed the result from that originally intended" and enables persons receiving large incomes to evade their war taxes.

"Before the value of tax exemption to the wealthy investors became generally known, Federal land bank bonds for several good reasons were slow of sale," McFadden continued. "In May, 1918, a vigorous campaign was put on for the sale of Federal land bank, 5 per cent. tax free bonds and they were sold to the amount of about $85,000,000, coming in direct competition with Liberty Bonds. Owing to the depreciation of Liberty Bonds, the public sale of Federal land bank bonds was discontinued. During the latter part of 1918.

LOSSES ON LIBERTY BONDS.

"In January of this year the sale of federal land bank bonds 'over the counter' at federal land banks was resumed, and they are now so sold in competition with Liberty bonds, materially depressing the market for Liberty bonds which do not have the same freedom from taxation which the law gives to land bank bonds.

"Thousands of people of moderate means have been compelled to sell their Liberty bonds at a loss. In New York City alone during the month of January of this year an average of $500,000 was lost every day by the sale of $16,000,000 of Liberty bonds each day at an approximate price of $95."

SOUTH END MAN HURT ALIGHTING FROM CAR

While alighting from a moveing car at the Forest Hill station, James Dunn, fifty-six years old, of No. 80 West Newton street, South End, fell to the ground and was injured. He was removed to the City Hospital in the police ambulance and was found to be suffering from concussions of the left hip.

SPECIAL NOTICE

FATHER JOHN'S MEDICINE
all pure nourishment
A BODY BUILDING TONIC

No Alcohol or Dangerous Drugs

Glass of Hot Water Before Breakfast a Splendid Habit

Open sluices of the system each morning and wash away the poisonous, stagnant matter.

Those of us who are accustomed to feel dull and heavy when we arise; splitting headache, stuffy from a cold, foul tongue, nasty breath, acid stomach, lame back, can, instead, both look and feel as fresh as a daisy always by washing the poisons and toxins from the body with phosphated hot water each morning.

We should drink, before breakfast, a glass of real hot water with a teaspoonful of limestone phosphate in it to flush from the stomach, liver, kidneys and ten yards of bowels the previous day's indigestible waste, sour bile and poisonous toxins; thus cleansing, sweetening and purifying the entire alimentary tract before putting more food into the stomach.

The action of limestone phosphate and hot water on an empty stomach is wonderfully invigorating. It cleans out all the sour fermentations, gases, waste and acidity and gives one a splendid appetite for breakfast. A quarter pound of limestone phosphate will cost very little at the drug store, but is sufficient to make anyone who is bothered with billiousness, constipation, stomach trouble or rheumatism a real enthusiast on the subject of internal sanitation.—Advertisement.

GILCHRIST'S

FRIDAY AND SATURDAY

SPECIAL INDUCEMENTS FOR TWO DAYS

Spring Suits

—are now making their appearance, reflecting individuality and style.

Serges, poplins, poiret twill, tricotine and silvertones in strictly tailored box coat styles, youthful flare models and dressy belted or blouse effects.

$25.00 $35.00

At $25.00 Many distinctive models, including braid trimmed box coat models, belted effects and semi-norfolk styles. Vestees of silk or mannish wash materials.

At $35.00 Youthful lines predominate in dressy blouse styles. Straight line and the popular plain tailored models with bright silk vestees form effective trimmings. Black, navy and colors.

At $45.00 Handsome blouse styles with dressy embroidered vests, plain tailored styles, belted and straight line effects, elegantly tailored. Black, navy and colors.

$25.00 $25.00

Capes—Coats Dolmans

For grace and alluring versatility of design these charming Capes are irresistible; add this to their decided practicability and you have a combination unsurpassed.

$35.00

At $25.00 Spring capes, coats and dolmans, showing the new style features, new shirred collars, new sleeve effects in the dolmans. The materials are wool velours, men's wear serges and gabardines in all the spring shades. Also navy and black, all sizes.

Capes & Dolmans

$35.00

Season's smartest models in gabardines, wool velours and men's wear serges. Lined throughout or partly lined, trimmed with flat silk braid or handsome tassels in all the leading spring shades. Sizes for everyone.

Other styles from $19.75 to $79.50

$25.00 $35.00

$2.98 $5.00

Tub Silk Waists

Washable Satin Waists Peter Pan Style. Washable satin waists made Peter Pan style. Tailored cuffs, button trimmed **$5.00**

Made up in soft satin stripes. Collar can be worn either high or low. **$2.98**

Lingerie Waists

Made up in soft satin stripes. Collar laces and embroidery. Sizes from 36 to 50. **$2.98**

$6.95 $13.50

Smart Frocks of Pretty Taffeta

$13.50

Stunning models in splendid quality taffeta, cluster pin tucking on bodice and skirt. Georgette sleeves, round neck, fancy beads. Navy, Belgian, brown.

Frocks for Women and Misses—Wonderful collection of attractively styled frocks in excellent quality sation, taffetas, Georgettes, serges, Handsomely braided, embroidered, tucked. Fancy vestees. Black, navy, Copenhagen, taupe, plum. Sizes in the assortment for women and misses. **$16.95**

Stunning Frocks for Women and Misses—Stunning frocks, in handsome taffetas, satins, Crepe de Chines, serges, velours. Both semi-tailored and afternoon styles are shown in a splendid assortment of Spring colorings. Sizes for women and misses. **$19.75**

Dress Skirts

For Immediate Wear

At $7.98

Youthful gathered styles, with novelty pockets and wide crushed belts, straight line effects. Also the ever-popular plaited styles. Black and navy. Sizes range up to 32 belt.

$10.00 $7.98

At $10.00 Dressy New Serge Skirts, braid trimmed poplin styles and plaited effects. Plaids, stripes and plain colors. All sizes.

Smart Low Shoes

For Women and College Girls

Dark Brown Calf Oxfords **$6.50**

Smartly perforated vamps, popular walking shoes, illustrated, with military heels, leather or fibre soles. Sport shoe models. Moderately priced.

Growing Girls' Broad Toe, Low Heel, Brown Oxfords ..... **$5.00 and $6.00**

Black Calf Oxfords, style similar to illustration, with smart perforation and military heels... **$6.00**

Many Black Kid Oxfords in the popular styles, priced from..... **$5.00 to $7.00**

Spring Clothes for Your Fast Growing Boy

Whether you want a fine, dressy suit, a rough wear suit, a wash suit—whether he is just coming 3 years or just passing 19, you will find in our comprehensive stock just the suit you are seeking at just the price you care to pay. Two timely examples follow:

The New Norfolk Suit

—is a splendid suit moderately priced

It is made of ¾ woolen fabric, tailored perfect; knickers full lined, with all seams taped; cannot rip. All sizes. A remarkable suit at the extraordinary low price of.... **$7.50**

Better Grade Norfolk Suits

Sizes to 18 years. New waist line and fitted back models. Made of excellent quality woolens. Coats are either mohair or Italian twill lined. Knickers full lined. A well-made suit at a low price. **$11.75**

THE STORE OF PROGRESS

GILCHRIST CO.

WE GIVE AND REDEEM MERCHANTS LEGAL STAMPS

Every Day Dress Goods Values

42-Inch French Serge, all wool, in all colors. Yard..... **$1.69**

42-Inch Skirting Plaids..... **$1.19**

54-Inch Wool Tricotine, all colors. Priced at, yard..... **$4.95**

20,000 FORMER SERVICE MEN WANT FARMS

One Hundred from Greater Boston Apply for Government Lands

More than 100 Greater Boston boys just out of the service want government farms on reclaimed land.

The Department of the Interior has been sending out questionnaires to various camps and naval stations to ascertain the sentiment of the men toward the government plan to provide work and homes for them, as was done for the defenders of the nation after the Civil War. More than 20,000 men all over the country have already signified their desire to secure such farms, and the cutting out of the sections will soon begin.

Among the applications are:

FROM BOSTON PROPER.

Arthur Stuart Andrews, No. 51 Garfield avenue, Hyde Park; William J. Basile, No. 116 W Sixth street, South Boston; Max Bernstein, No. 11 Ashland street; Frederick Brown, No. 126 Columbus street; Ryan Park avenue; Augustine Collins, No. 1 Ryan Park avenue; Augustine Collins, No. 1 Ryan Park avenue; Edward Cullen, No. 218 Sumner street; East Boston; Montgomery M. Goodwin, No. 7 Willow street; James Gray, No. 76 Phillips street; William V. Graves, No. 21 Gold street, South Boston; Edwin Paul Hance, Dunkin Island; Reginald H. Harris, No. 580 Dudley street; Oliver Heldman, U. S. Tug Mass, Navy Yard; William Hines, No. 1 Bowdoin square; Raymond Hoban, No. 1 Bowdoin square; Raymond Hoban, rear of Dacia; Harvey Hood, No. 9 Kenyon street; John J. Kerns, No. 95 Vinal street; Francis Herbert Lefferty, No. 204 Bradshaw avenue; Thomas Francis McAtee, No. 28 Worcester street; Frederick Manghit, No. 159 West Canton street; Hallett Spencer Mercer, No. 80 Appleton street; James Joseph Morrison, No. 134 Falcon street, East Boston; George Arthur Osborne, Suite 7, No. 11 Tyler street.

Milman Peace, No. 15 Kneeshaw street; Richard C. Pinkerton, No. 12 Hazlewood street; George N. Prince, No. 319 Tremont street; Earle Burke Reed, No. 10 John A. Andrew street; Charles Hulme Sias, No. 14 Prescott street, East Boston; Lawrence Sullivan, No. 1302 Dorchester street; William John Sweeney, No. 1 Rockwell street, Roxbury; Saib Stanley Zeno, No. 39 Phipps street, North Boston.

APPLICATIONS FROM CAMBRIDGE.

William E. Autiner, No. 159 Walden street; James Francis Burns, No. 90 School street; John F. Dutie, No. 102 Hampshire street; John Henry Flynn, No. 156 Hancock street; William Fleming Glass, No. 64 Gorham street; Harrison E. Hall, No. 11 Clarendon avenue; Raymond L. Pierce, No. 11 Clarendon avenue; William John Procter, No. 36 Third street; Edwin Lee Kniel, No. 19 Kinsley avenue; Edgar R. Smith, No. 196 Cambridge street; Dennis Frederick Sullivan, No. 93 Elm street; Ralph Kane Warnick, No. 47 Magazine street; William Robert Wilson, No. 585 Putnam avenue.

NEARBY CITIES AND TOWNS.

SALEM—James Joseph Caulfield, No. 151 Boston street; Barnet Cohen, No. 81 Summer street; Raoul Alfred Deschenes, No. 29 Perkins street; Wilfred J. Gelinas, No. 196 Hazel street; Henry Alexis Leighton, No. 5 Edsel street; George V. McLaughlin, No. 6 Lathrope street; Benjamin Magid, No. 151 Derby street; Charles E. Meadon, No. 22 Irving street.

LYNN—John Matthew Bean, No. 12 Maverick street; Carl Seagar, No. 18 Poplar street; Maurice J. Fleisher, No. 17 Tremont street; John Henry Gilbert, No. 108 Spencer avenue; Jacob Goodberg, No. 169 Poplar street; John L. Murphy, No. 90 Marshall street.

LYNN—Charles H. Rent, No. 47 Hamilton avenue; Theodore H. Cosgrove, No. 1049 Washington street; Matteo Fiorentino, No. 1303 Chestnut street; William J. Fitzgerald, No. 20 Parrott street; Sturgeon Hamer, No. 14 Flinton street; William R. Hemslin, No. 204 Boston street; Joseph Paul Kavanagh, No. 17 Duke street; Richard Charles Hodge, No. 107 Jefferson street.

MALDEN—Edward Brooks Bent, No. 21 Richardson street; John James Fahey, No. 31 Richardson street; Robert Percy Heidem, No. 14 Hill street; Paul R. Raymond, No. 3 Monroe street.

MALDEN—Carlos W. Ellis, No. 18 Page street; Theodor Hansen, No. 21 Elmwood street; William Joseph Hayes, No. 52 Mountford street; Francis Lovering, No. 82 Medford street; William Edward Malone, No. 14 Ethel court; Morris Meyer, No. 491 Eastern avenue.

SOMERVILLE—Victor A. Bagretti, Jeremiah F. Foley, No. 37 Linden avenue; Howard Reading Hasting, No. 2052 Broadway; Charles Philip Winters, No. 8 Bean terrace.

BROOKLINE AND OTHERS.

BROOKLINE—Mason Ehrenfried, No. 17 Putnam street; John Lister, No. 15 Netherlands road; Timothy Murphy, No. 1166 Beacon street; Arthur Bowditch Merriam, No. 19 University road; James Smith, No. 81 Walnut street; Joseph A. Willard, No. 6 Beals street.

EVERETT—John Everett Burroughs, No. 80 Fuller street; Alexander J. McDonald, No. 44 Thurston road; Daniel J. Sullivan, No. 36 Ferry street.

MEDFORD—Edward Doyle, No. 194 Winthrop street; Edward Duggan, No. 78 Jerome street; George A. Lamb, No. 360 Main street.

HYDE PARK—Walter W. Mills, No. 28 Beacon street; Anson C. Tuttle, No. 66 Williams avenue; William Louis Wahlers, No. 1726 River street.

WOBURN—Walter M. Smith, No. 37 Arlington street; Jesse J. Wilcox, No. 19 Frederick street.

SAUGUS—Signatve Adolf Anderson, No. 36 Lawndale avenue; Clayton Harvard Stevens, No. 570 Central street.

WINCHESTER—George Michael Canley, 70 Mystic valley parkway.

MELROSE—Ralph Clark Estes, No. 322 East Foster street.

STONEHAM—George O. Hunter, No. 2 Medina avenue.

ARLINGTON—Rowland Bailey Wells, No. 690 Mass. avenue.

EAST WEYMOUTH—Wm. J. Rix, No. 22 Canal street.

ATTLEBORO—Walter M. Kirkpatrick, No. 135 Laughton avenue.

$30 FOR WAR WORKERS VOTED BY N. H. HOUSE

Concord, N. H., March 21—The House has passed the soldiers' gratuity bill, framed in recognition of service, not as compensation. By its terms every discharged war worker would receive $30.

Provision is also made for medals and for a memorial at the State House in honor of the dead. The measure has not yet been presented to the Senate.

THINK 2 NEW BEDFORD WHALING VESSELS LOST

The whaling schooners Ellen A. Swift and Pedro Varella, both of which are a month overdue on a passage from New Bedford to St. Kitts, B. W. I., are believed to have foundered. The twenty men comprising the two crews have drowned, it is thought. The vessels left New Bedford eight weeks ago for St. Kitts.

WOMAN WHO SLEW FOR BABY'S SAKE IS FREED

Bridgeport, Ct., March 21—Pannie Sachosky, who killed Nicholas Dickowitsky, who refused to support his child, in a room at a hotel, did so in "defence of her person from imminent and great bodily injury or death," Coroner John J. Phelan found. The coroner's finding automatically discharges Mrs. Sachosky.

PLEADS NOT GUILTY IN SOUP KITCHEN DEATH CASE

Lawrence, March 21.—Pasqualina Augusta pleaded not guilty to a charge of murder in police court. He is alleged to have shot Dominico Pappalardo in a soup kitchen row on Elm street Monday. Pappalardo later died at the Lawrence General Hospital.

Influenced Man's Will, Relatives Charge

Worcester, March 21.—According to documents filed in Probate Court here, two women entered so much influence on Eustaces H. Sierra, well known throughout New England as a horseman, that he willed them his property.

Sierra lived at Leicester, but his property was located at Holland Patent, N. Y., and Des Moines, Iowa. Mary P. Wells of Holland Patent and Mary L. Simpson of Des Moines were given the property.

Relatives of the dead man filed notice today that they will contest the will.

ASKS 12 SUMMONSES FOR DISEASED MEAT

Twelve downtown shopkeepers face charges of offering diseased meat, and Food Officer McCarey of the Boston police has asked Central Court for twelve diseased meat summonses. One, he said, was preparing to grind into sausage a cow that died a natural death.

Sales of condemned hogs, sheep and fowl are included. He spoke of four tons of candy having just been condemned by the Boston Board of Health.

DIVORCE IS SOUGHT FROM MISSING HUSBAND

North Adams, March 21.—Mrs. Mary Gillespie of Poughkeepsie, N. Y., who claims she is a legal resident of this city, in suing her husband, James Gillespie, of parts unknown, for divorce. She alleges desertion, and seeks the custody of two children.

SEEK BROTHER LOST TO HER FOR 41 YEARS

Mrs. Matthew Cheevers of No. 45 Litchfield street, Brighton, who has not seen her brother, Thomas Fahey, a deaf mute, for the last forty-one years, since he left Springfield, is seeking his whereabouts.

Deaf mutes in Roxbury believe they have seen him in Roxbury and South Boston.

WOMEN'S VOTE VETO UPHELD IN VERMONT

Montpelier, Vt., March 21.—The House of Representatives sustained Governor Clement's veto of a bill giving women the vote for presidential electors. The Senate voted to pass the bill over the Governor's veto.

QUINCY DOCTOR WINS CAPTAIN'S COMMISSION

Word has been received of the promotion to a captaincy of Dr. Richard M. Ash of Quincy, son of Dr. John H. Ash of No. 237 Copeland street. Dr. Ash is now stationed at Monte Carlo in the United States Medical Corps. Before the signing of the armistice he served for many months at Base Hospital No. 61 in France.

PERSHING HIGHWAY ACROSS CONTINENT

Lincoln, Neb., March 21.—According to plans formulated here recently by a temporary organization, a "Pershing Highway" extending from San Francisco to New York, will be permanently organized here next month.

SCHOOL-DAY STRAIN

A parent troubled over a child or a fast-growing youth, could do no better than to utilize the definite help that

SCOTT'S EMULSION

affords as a strengthening and nourishing factor. A very little of *Scott's* every day, during a time of stress, furnishes elements of nourishment essential to the blood and tends to confirm a growing child in robustness. For *your* boy or girl, *you* will not be satisfied with anything short of *Scott's*.

Scott & Bowne, Bloomfield, N. J. 18-22

Our Self-Acting Reduction Plan Creates Bargains

GILCHRIST'S BASEMENT STORE

No Mail or Phone Orders Filled in Basement

DON'T FORGET---that we give Merchants Legal Stamps with every purchase of 10c and upwards

Blouses $3.29

Beautiful Georgette and Crepe de Chine Blouses in French blue, flesh, rose, and plain white; some are embroidered; finished with dainty tucks, also in dark colors, satin stripes, two-in-one collars.

Suits $16.50

Remarkable purchase of pretty suits in durable all wool serges and poplins, tailored models, braid trimmed; many have buttons down the back of coats. Belted models, silk lined throughout, in navy only. Sizes 16 to 40.

Capes $10.98

Smart capes in mannish serges, many have vestees of tricolette, in victory red, in a coatee combination, braided and button trimmed, navy only. Sizes 16 to 42.

Dresses $13.50

In Poiret twills, tricotines, soft satins and taffetas, in the newest styles, many have tricolette vestees, others have tunics, embroidery and beading; colors navy, copen, taupe and black; All sizes.

Women's "Out-Size" Vests 34c

Fine jersey ribbed cotton, low neck, sleeveless (first quality). Sizes 40 to 44.

Trimmed Millinery

New Hats, of fine quality lisere straw, all new novelty shapes and distinctive styles, trimmed with flowers. $4.29

Smart New Untrimmed Hats, black Jap straws with various colored crepe $1.29

Exceptional Values in Children's Trimmed Hats, at $1.19

Girls' Capes, made of good quality mannish serges, liberty red satin collar, with vestee of serge, novelty pockets, button trimmed, all lined, colors navy and rookie. Sizes 7 to 14. $7.98

Girls' Spring Coats. Wonderful coats for little girls, of novelty wear serge mixtures and silk poplins, contrasting silk collars, belted and empire models, lined throughout. Sizes 2 to 6. $3.98

Girls' Bloomer Dresses. Great lot of girls' plaid gingham bloomer dresses, broad detachable belts, collars, cuffs, pockets trimmed to harmonize, pretty assorted plaids. Sizes 6 to 14 years. $1.98

Boys' New Spring Suits, in neat light and dark mixtures, made in the newest spring styles, well tailored, lined pants. Sizes 8 to 17 years. Blue serges included. $5.98

Boys' Military Suits, made of khaki wool cloth. Sizes 3 to 8 years. $2.29

Boys' High Grade Wash Suits, made in khaki repps, shepherd plaids, galatea and poplin, in 10 different models. Sizes 3 to 8. $1.69

Special Sale of Boys' Blouses, made in stripes with wide, open cuffs. Sizes 8 to 15 years. 59c

Merchants Legal Stamps

MURAD

THE TURKISH CIGARETTE

MURADS are as different from ordinary cigarettes as morning is from midnight.

If you want to economize you'd better do it in some other way than by smoking ordinary cigarettes.

The trifling additional cost of Murads brings bigger returns in Quality than any investment you ever made.

Because Murads are

100% PURE TURKISH—THE WORLD'S MOST FAMOUS TOBACCO FOR CIGARETTES.

Judge for yourself—!

20 Cents
MURAD
THE TURKISH CIGARETTE
S. ANARGYROS
Makers of the Highest Grade Turkish and Egyptian Cigarettes in the World

ARCH FOR 26TH MEN IS PLANNED BY WORCESTER

Worcester, March 21.—Plans for a reception in Worcester soldiers of the 26th Division were started today when bids for a triumphal arch were advertised. The committee believes that the will be one of the finest arches in the State and the specifications and bids call for its completion by April 9.

HAILPARN'S UNUSUAL SUITS $24.75 and $29.75

Months of preparation and small profits permit us to offer the most remarkable values ever shown.

The newest styles, colorings, materials and trimmings.

Copies of High-Class Models

HAILPARN'S
35 Winter St.

Child's Flesh Raw From Eczema

Resinol Stopped Itching and Healed the Sick Skin

Philadelphia, Pa., Oct. 15.—"My baby suffered terribly for months from eczema. It appeared on his face, head and hands, and spread until his head was a mass of sores, and he looked as if he had been scalded. The itching was so intense I had to tie his hands. He cried all the time and could not sleep. I tried many remedies, but nothing did him any good. I heard of Resinol Ointment and Resinol Soap, and the fourth day after I began their use the itching stopped. Now one would not know he had ever had any skin trouble. Two jars of the Ointment relieved him." (Signed) Mrs. Bessie Davis, 1012 South 13th St.

All druggists sell Resinol Ointment and Resinol Soap.

A BOOSTER FOR SULPHERB TABLETS

There are thousands of such boosters for Sulpherb Tablets and that is why hundreds of thousands are sold by druggists every year. Mr. Robert Glemence, 233 S. Wilbur avenue, Syracuse, N. Y., writes: "I have taken 3 packages of Sulpherb Tablets, and my bowels are moving regularly now, and I am a great deal stronger than I was when I started taking them. I was all run down and weak from the long continued stomach, liver and bowel trouble. I knew a of 5 men that work with me were troubled the same as I was. I told them about Sulpherb Tablets, and now they are all taking them, and say they are the best medicine they have ever tried, etc." Sold by all druggists. Be sure of the name, Sulpherb—not "sulphur."—Advertisement.

Advertisement

PURE BLOOD

From the blood all the solid tissues take their food and oxygen. Unless the blood is pure these healthy conditions cannot exist. If you have dry, rough skin, pimples on the face, swollen glands, a sallow complexion, become easily tired, or if you have any of the symptoms of impure blood, you cannot eat right, think right, or work right. Don't delay, get Beecham's Blood Treatment, \$1 a bottle, from druggist or dealer. This remedy is extremely powerful in its action upon the blood, and will quickly and make pure, rich, healthy blood. 1916, Beecham's Co., 310 Arch Street, Philadelphia, Pa. Sold at Liggett's.

Cuticura Heals Itching Burning Skin Troubles

Soap 25. Ointment 25 and 50. Talcum 25. Sample each free of "Cuticura, Dept. L, Boston."

Nature's Remedy
NR-TABLETS-NR
NR Tonight—Tomorrow Feel Right
Get a 25c Box

BOSTON WOULD GET MOST OF EXTRA FEES

Automobile Association Warns Other Cities and Towns of Danger in Peters' Bill

Warning that cities and towns of the State outside of Boston would not benefit by the bill of Mayor Peters to treble registration fees on motor vehicles, was issued today by the Automobile Legal Association. In the face of State-wide opposition to the bill, the association points out, the committee on roads and bridges still appears under an impression that such legislation is necessary for the construction and maintenance of State highways.

The motorists are already bearing their share of the cost of roads, according to the Massachusetts Highway Commission. In fact, the association's statement declares, the bill is only an effort on the part of Boston to make up the \$1,000,000 which it will forfeit through loss of liquor licenses and make it up from the source that appears easiest.

PLENTY OF MONEY.

In reply to proponents of the bill, who claim that the State needs more money for road construction, figures of the Highway Commission were quoted: In 1919, the commission will have available about \$3,000,000 and during the next three years at least \$11,000,000. An argument of those favoring the bill is that the motorists are wearing out streets faster than they can be rebuilt. Yet, the association points out, in 1906 more than \$750,000 was spent, while in 1917 only \$227,000 was used for this purpose.

The poor condition of Boston streets is due to imperfect work of the public service corporations, the Automobile Legal Association charges.

TRAFFIC STREETS SLIGHTED.

It declares that in 1917 nearly 25,000 notices were sent to these corporations and contract foreman ordering imperfect work corrected. According to investigation on the part of the association, practically none of the money which Boston spends on the streets for maintenance goes where there is heavy automobile traffic, but is spent chiefly on residential streets.

A city like Taunton, declares the association's statement, would not receive enough money from the increased fees to build one-fifth of a mile of city street, and small towns on the Cape would get only about \$150 each out of a total of \$3,000,000 which the advancing fees would yield. The Massachusetts Highway Commission, which would have to pay the expenses of putting the bill into operation, would not receive any substantial increase over what it is now getting.

MARION WALLACE, at top, (photo by Bachrach); Miriam Sivall (photo by Champlain); Marion Holliday, at bottom, (photo by Bachrach). Wellesley girls elected to Phi Beta Kappa.

Members of this year's graduating class at Wellesley were today elected to membership in the Wellesley Chapter of the Phi Beta Kappa Society. Thirteen elected today make twenty-four members from the present senior class, eleven having been chosen. Those elected today were: Elizabeth Barbour, Ridgeway, Pa.; Helen Bishop, Quincy; Prudence Bostwick, Denver, Col.; Marguerite Brenizer, Chattanooga, Tenn.; Ruth Coffman, Milwaukee, Wis.; Dorothy Faris, Boise, Idaho; Charlene Fleheger, Akron, O.; Vera Hemenway, Framingham; Marian Holliday, Pittsburgh, Pa.; Frith Le Larkens, Brooklyn, N. Y.; Sarah Morrison, Davenport, Ia.; Miriam Small, Goshen, Ct.; Marian Wallace, New Castle, Pa.

Four alumnae who graduated before the establishment of the Phi Beta Kappa Chapter were also elected: Caroline Fletcher, '83 associate professor of Latin at Wellesley; Laura Hibard, '96, associate professor of English literature at Wellesley; Alice Perry Wood, '94, associate professor of English literature at Wellesley; Mr. Gertrude Cushing, '92, of the faculty of Mt. Holyoke; Marr E. Holmes, '95, of the faculty of Connecticut College for Women.

TO HONOR NORTHWESTERN HEROES BY CATHEDRAL

Seattle, Wash., March 21.—The part which Northwestern soldiers played in the world war will be commemorated here by the erection of a victory memorial cathedral to cost almost \$1,000,000. It is proposed that the twelve windows in the cathedral shall be in memory of the heroes of the Allied nations which have made the supreme sacrifice. These nations include England, France, Belgium, Italy, Canada, Greece, Russia, Serbia, Portugal, Japan and China. Bronze tablets will contain the names of Northwestern men who entered their country's service, and battle flags will be hung from the Gothic rafters.

FRENCH KNOCKS OUT GERMAN AT HARVARD

The French tongue has knocked the German twang back a notch or two in the Harvard Summer School courses. Last year the instruction offered in the vernacular of the Boche outnumbered any other of the popular languages.

The coming Summer things are to be different, for the faculty of the school is offering ten courses on French subjects as compared to eight on German culture.

ALASKAN TRAPPERS SAY MARTEN IS BORN THIEF

Seward, Alaska, March 21.—Trappers of Alaska declare the marten is a born thief and to combat its activities the Alaska Legislature this month will be asked to repeal the law which forbids catching martens. Trappers say martens steal the bait left in traps and are themselves caught. Then the owner of the trap finds he has violated the law.

BITES OFF PIECE OF MAN'S EAR WHILE ENTHUSED

Seattle, Wash., March 21.—W. S. Montgomery, a barber, became so enthusiastic in his denunciation of union labor here that he suddenly threw his arm around the neck of Tom Egan, business agent of the Barbers' Union, and bit off a piece of Tom's ear, according to Egan's complaint in court. Egan says he recovered the bit of ear and had it replaced. He charges Montgomery with mayhem.

TIVERTON WANTS POLICE COMMISSION OUSTED

Providence, March 21.—Tiverton tax payers at their town meeting voted, for the third time, to request the General Assembly to divorce from the town the triple-headed police commission. They say it costs the tax payers over \$5,000 each year despite the figures which show that their aggregate business in revenues was \$764.50 the past year. According to Representative George D. Lewis the meeting bordered on a riot.

CHARGES TEAM INJURED HIM; SUES FOR $15,000

Michael Murphy of Lowell has been sued for \$15,000 by Harold A. Sutcliffe of Lowell, a minor, who sues through his father, James W. Sutcliffe. He alleges he was struck by a horse and wagon owned by the defendant and injured.

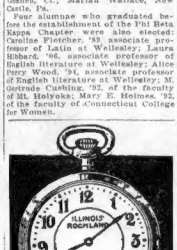

85¢ a Week

Illinois Rockland
America's Best Watch

As judged by the movement, get a 850 watch \$35.00

19 JEWELS ADJUSTED

19 jewel, adjusted to positions, heat, cold, isochronism; has gold centre wheel, steel escape wheel, recurved winding wheels, double roller and double sunk dial. 20-year gold-filled case.

Mail Orders filled. Goods delivered on first payment.

Fifth Floor, Jewelers Bldg. Address Dept. A.

ENOX JEWELRY CO.
373 Washington St. Boston

VAST PROFITS BY SOME SUGAR PRODUCERS

Others Barely Able to Make Expenses, Says Tariff Commission Report

By International News Service.

Washington, March 21.—Owing to the varying costs of production and the approximately uniform price at which the product is sold, some manufacturers of sugar have been reaping an enormous profit, while others have been barely able to meet expenses, it is pointed out in a report compiled by the United States Tariff Commission and made public today.

As an example, the report shows that the cost of production in Hawaii varied from \$62.60 to \$109.56 per ton; in Cuba, from \$44.60 to \$78 and in Porto Rico, \$58.39 to \$111, with the price at New York, in all three instances averaging \$124.56.

"Omitting from discussion," says the report, "such obvious causes of these variations in cost as the difference in ability of managers and the vicissitudes of the season, two prominent and permanent causes are emphasized. First, sugar is essentially an agricultural product for which there is a strong and increasing demand, and to meet this demand land of inferior productiveness must be cultivated. Second, there is shown to be a distinct and permanent economy in large scale production. Admitting individual exceptions, the big concerns are the low cost concerns and the small concerns are the high cost concerns."

Widow Named Executrix

The will of Jay T. Underhill of Melrose has been allowed. Mrs. Carrie F. Underhill, his widow, has been appointed executrix. The estate is valued at \$30,000.

101ST HEROES AT AYER VISITED BY EDWARDS

Men Cheer Their Former General as Best in the United States Army

By THOMAS F. PHELAN.

Camp Devens, Ayer, March 21.—Major-General Clarence R. Edwards was cheered as the "best general in the United States Army" today by 150 officers and men of the 101st Trench Mortar Battery, the first Yankee Division outfit to return here. His reception by the men was shortly after his arrival from Boston.

He was given an informal reception by Major-General McCain and staff. General Edwards was escorted to the convalescent centre of the Depot Brigade where the men were waiting for him. Their commanding officer, Captain James A. Walsh of Roxbury, formed the men into a group and General Edwards addressed them.

"I want you to take an interest in the affairs of your country," he said. "I want you to vote for the right men put up for office. You have returned with a marvellous experience, but remember that there are thousands of men in this country in the service, fine men and fellows who were just as ready to go across and who didn't get the chance that fell to your lot.

"Because you have been 'over there' don't get a big head on that account. These soldiers who remained in America were just as patriotic as you were. Continue in the same modest manner which you display now. I am proud of you and delighted to see you back. I want to shake hands with each of you."

General Edwards then turned to Captain Walsh and said: "I congratulate you, captain." To Lieutenant John Klein of Detroit he said, "I congratulate you, sir."

The men then formed in a file and marched past the General who shook each hand. To every soldier he made some remark or asked a question.

"How is she?" he asked of one. "Fine, sir," answered the soldier.

Following the reception cheers were called for by Sergeant John Coffey of Lewiston, Me., who referred to General Edwards as the "best general in the United States Army." They were given with great enthusiasm.

Following the reception General Edwards had luncheon with General McCain.

FAMOUS SISTINE CHOIR TO TOUR UNITED STATES

The Sistine Choir of Rome, the most famous of its kind in Christendom, will visit the United States next May, under the auspices of the Catholic Church, and make a concert tour of American cities. The choir consists of thirty-two choral chaplains, and has for centuries sung at the ecclesiastical functions where the Pope officiates. It was founded by Pope Sylvester, head of the Catholic Church from 314 to 325.

HENNELLY WILL ALLOWED; CHILDREN AS EXECUTORS

The will of Mrs. Margaret Hennelly of Waltham has been allowed. Winnifred G. Hinchey of Waltham, a daughter; Thomas P. Hennelly of Pittsfield, a son, and George A. Hennelly of New York city, a son, have been appointed executors. The estate is valued at \$12,000.

To Hold Victory Concert

Lexington, March 21.—The fourth "Victory" concert and ball of Local 608, Carmen's Union, connected with Division 5 of the Middlesex & Boston Street Railway, will be held in the Town Hall here Easter Monday night, April 21.

Find Missing Girl Asleep in House Near Home

Fifteen-year-old Marie Beaton, who was reported by her mother to the Charlestown police as missing, was discovered asleep in a lodging house at No. 42 Chelsea street today. The girl left her mother's home saying that she "would not live long." It appears that the girl had quarreled with her mother and, upon leaving the house, went to another lodging-house run by her mother two doors away and went to bed. The frantic mother notified the police who, upon conducting a brief inquiry, located the girl.

ROBBERS' VICTIM WILL RECOVER; SKULL BROKEN

Providence, March 21.—John J. Karcher, former Boston man who was beaten and robbed here, is expected to recover, according to Rhode Island Hospital officials. Karcher admired the uniforms of two soldiers who walked in the direction of his home on the night of March 17 and was robbed of jewelry and money. Karcher's skull was fractured.

A Blessing for Humanity in Pain!

OH! SUCH RELIEF!

"From Torment and Misery to Comfort"

What else offers help so quickly—and with safety?

For Headache	Rheumatism	Colds
Toothache	Lame Back	Grippe
Earache	Lumbago	Influenzal Colds
Neuralgia	Sciatica	Neuritis
Stiff Neck	Achy Joints	Pain! Pain!

Proved Safe by Millions! American Owned!

Adults—Take one or two "Bayer Tablets of Aspirin" with water. If necessary, repeat dose three times a day, after meals.

Bayer-Tablets OF Aspirin

The "Bayer Cross" on Genuine Tablets

20 cent Bayer packages—also larger Bayer packages.
Buy Bayer packages only—Get original package.

Aspirin is the trade mark of Bayer Manufacture of Monoaceticacidester of Salicylicacid

Jordan Marsh Company

Our Semi-Annual Sale of Misses' Suits

Jordan Marsh Company

A Wonderful Assemblage of Smart, New, Tested Styles of Serge, Poiret Twill, Tricotine and Silvertone at

25.00 29.50 35.00 39.50 45.00

Each Suit Is Tailored in a Most Exacting Manner, Materials Are Guaranteed to Be Strictly All Wool, Silk Linings, With Our Standard Guarantee, and Prices Cannot Be Excelled

The string belt featured on many of the new suits can be removed, giving the straight box coat effect

Figure 1—**Misses' Suit of Silvertone,** with vest and narrow belt, pockets in coat, and skirt to match, **35.00**

Figure 2—**Misses' Suit of Men's Wear Serge,** a tailored model with modified ripple slit pockets and link buttons, **35.00**

Figure 3—**Misses' Suit of Men's Wear Serge,** with large pocket, edged on both sides with flat button trimming, corded silk vest and narrow belt, **39.50**

Figure 4—**Misses' Suit of Tricotine,** a smart tailored style, with coat fastening to one side and braid binding, **39.50**

Figure 5—**Misses' Suit of Serge** in the new blouse coat, button trimming and vestee. The narrow belt is finished with a silk ornament, **35.00**

Figure 6—**Misses' Suit of Silvertone,** with smart reversible collar, narrow belt and vest. Bottom of coat is finished with rows of tucking, **39.50**

Figure 7—**Misses' Suit of Serge** with vest of silk tricolette and narrow belt. Skirt and coat have pockets to match, **25.00**

Figure 8—**Misses' Suit of Poiret Twill,** a modified tailored style, with side pockets and vestee that may be worn or not, **45.00**

Attention—Hundreds of Other New Spring Suits for Misses at 25.00 to 95.00

Third Floor Main Store — Jordan Marsh Company — Third Floor Main Store

ST. ALBANS MAYOR FAVORS SIX MONTHS' SOLDIER BONUS

"And I am willing to pay taxes during the remainder of my life if necessary to get a bonus of six months' pay for our boys."

With this punchy sentence, Mayor H. M. Brennan of St. Albans, Vt., brought to a close his endorsement of the Boston American's petition calling on government officials to use their influence in getting Congress to pass legislation granting all honorably discharged soldiers, sailors and marines who fought in the recent war, six months' extra pay.

Mayor Brennan is nothing if not consistent. When a man declares he is willing to stand the additional taxation in order to give the fighting men of this great nation a square deal his words have weight.

Several other officials in St. Albans favor the six months' bonus plan originated by the Hearst newspapers.

The Soldiers' Service Bureau of the Boston American is dedicated to the purpose of doing things for the soldiers and sailors of Uncle Sam. It is for officers and men alike. Answers to questions will be published in the American daily, and many personal services will be done for the soldiers and sailors as stated below.

Address all communications to Soldiers' Service Bureau, Boston American, No. 80 Summer street, Boston.

Persons making the discharge papers of soldiers or sailors should make every effort to return them to their owners. A discharge paper cannot be duplicated. The War Department can only issue a certificate that the discharge has been given. Frequently the owner of the paper is dead, and would greatly appreciate its return.

SHIPS AT NEW YORK

Dakotan, Italia.

SHIPS AT NEWPORT NEWS

Princess Matoika, Rijndam.

SHIPS AT NORFOLK

Santa Teresa.

SHIPS DUE AT NEW YORK

Mecomain, Francesco, Argentina, Giuseppe Verdi, Venezia, Maumee, Louisville, Culgoa, Zeeland.

SHIPS DUE AT NEWPORT NEWS.

Eray, Finland.

SHIP DUE AT PHILADELPHIA.

Haverford.

SPRINGFIELD SOLDIER'S WIFE—Company No. 13, 1st Air Service Mechanics, was last reported at Commercy. It has not been designated for early convoy.

R. A. C.—Base Hospital No. 118 is located at Bazoilles. It has not been assigned for early convoy. Company I, 326 Regiment Infantry, is at Charges, Canal Zone.

J. R. G.—The 56th Regiment Engineers landed in Newport News March 31, from the Nansemond.

C. M. G.—The 11th Regiment Engineers has been ordered home. It is probably at some port of embarkation, awaiting convoy.

ANXIOUS LOWELL SISTER—Company D, 74th Regiment Engineers, disembarked from the Nansemond March 11, at Newport News.

J. T. K.—The 340th Regiment Infantry is in the 85th Division. It has been assigned for early convoy.

BROTHER. SHIRLEY—The 304th Regiment Infantry is in the 77th Division. It is scheduled to return in April.

M. A. W.—The 22d Division is scheduled for convoy in May.

ANXIOUS MOTHER, NEWBURY—The 301st Regiment Infantry has been demobilized. The man have been transferred to other divisions.

PA AND MA—Company O, 21st Regiment Engineers, was last reported at Gondrecourt. It has not been assigned for early convoy.

L. M. H.—Base Hospital No. 27 has not been assigned for early convoy.

D. J. B.—Camp Hospital No. 4 is located at Joinville (Seine). It has not been assigned for early convoy.

FRENCHY—Evacuation Hospital No. 34 has been assigned for early convoy. It is now at some port of embarkation.

E. D.—Company H, 348th Regiment Infantry, disembarked from the Orleon March 2, in New York.

ANXIOUS PAWTUCKET MOTHER—The 301st Regiment Engineers is in the Army of Occupation, Germany. It will not return for some time.

ANXIOUS CHARLESTOWN MOTHER—The 56th Regiment Engineers landed in Newport News, March 9th, from the Nansemond.

CAROLINE—The 7th Regiment Engineers is in the 5th Divison. It is in the Army of Occupation, Germany, and will not return for some time. The 25th Regiment Engineers was last reported at Brest. It has not been assigned for early convoy.

L. L.—The 125th Regiment Engineers has not been designated for early convoy.

E. D.—Company H, 348th Regiment Infantry, disembarked from the Orleon March 2, in New York.

AMY—A detachment of the 104th Regiment of Infantry, 27th Division, arrived recently in New York, on the Harrisburg. The rest will follow soon.

E. A. H.—The 23d Regiment Engineers has not been assigned for early convoy.

HORLINDALE SISTER—The 21st Regiment Engineers has not been assigned for early convoy.

C. H. W.—The 103d Regiment Engineers, 78th Division, was last reported at Semur. It is scheduled for convoy in May.

CAMBRIDGE SOLDIER'S WIFE—The 424th Military Police Corps was last reported at Issoudon. It has not been ordered home.

BOSTON SISTER—The 14th M. G. Bn., 5th Division, is in the Army of Occupation, Germany. It will not return for some time.

EAST BOSTON SWEETHEART—The 128th Regiment Engineers has not been assigned for early convoy.

P. F. A.—Company B, 504th Regiment Engineers, was last reported at Liffolie-Grand. It has not been designated for early convoy.

CONSTANT READER—The 232d Company, Military Police, has not been assigned for early convoy.

ANXIOUS SISTER—The 18th M. G. Band, 6th Division, was last reported at Algnay-le-Duc. It has not been designated for early convoy.

ANXIOUS MOTHER, LYNN—The 145th M. G. Band is in the 40th Division. It has been designated for early convoy, and is probably at some port of embarkation awaiting convoy.

J. M. D.—The 115th Sanitary Train is in the 40th Division. It has been assigned for early convoy.

M. G.—The 167th Regiment Infantry, 42d Division, is in the Army of Occupation, Germany. It will not return for several months.

J. F. F.—The 309th Field Signal Battalion is in the 84th Division. It has been ordered home and is probably at some port of embarkation, awaiting convoy.

ANXIOUS LAWRENCE MOTHER—The 109th Field Signal Battalion is in the 34th Division. It has been assigned for early convoy.

ANXIOUS FALL RIVER SISTER—It has not been announced when Company B, 2d Military Police, will return.

W. E. S.—The 23d Regiment Infantry is in the 2nd Division, Army of Occupation, Germany. It will not return for several months. In addressing letters state company, regiment and division.

O. L. F.—The 306th Regiment Infantry is in the 77th Division. It is scheduled to return in April.

L. B. W.—The 1st Pioneer Infantry is in the 5th Army Corps. It will probably return soon. The 504th Regiment Engineers has not been assigned for early convoy.

A. L. F.—The 115th Regiment Infantry is in the 29th Divison, last reported at Bourbonne-les Baines. It is scheduled for convoy in June

TWO RHODE ISLAND GIRLS—The 8th Regiment Infantry was last reported at Pons. It has been assigned for early convoy. The 305th Solos Commissary Unit has not been assigned for early convoy. It was last reported at Nancy.

DUBLIN—The 301st Regiment Infantry has been demobilized. The men have been transferred to other divisions.

ANXIOUS WOONSOCKET MOTHER—The 310th Regiment Infantry is in the 78th Division. It was last reported at Semur, and is scheduled for convoy in May.

E. K.—The 38th Regiment Infantry is in the 3d Division. It is in the Army of Occupation, Germany, and will not return for some time. The Old 9th Infantry is now the 101st Regiment Infantry. It is in the 26th Division, scheduled to return in April.

C. O. F.—The 323d Labor Battalion is not in any division. It was last reported at Is-sur-Tille, and has not been assigned for early convoy.

H. A. Y.—The 322d Butchery Company is not in any division. It was last reported at Is-sur-Tille, and has not been designated for early convoy.

ANXIOUS FOSTER SISTER—Butchery Company No. 308 was last reported at La Pallice. It has not been assigned for early convoy.

ANXIOUS MOTHER AND SWEETHEART—The 316th Supply Company has not been designated for early convoy.

LOWELL MOTHER—Battery D, 326th Regiment F. A., disembarked from the Martha Washington at Newport News, March 5.

J. J. F.—The 425st Regiment F. A. landed at Newport News.

L. E. G.—The 2d Pioneer Infantry has not been designated for early convoy.

F. M.—The letter addressed to the 3d Corps Artillery Park should reach them before they sail.

F. M. B.—The 77th Regiment F. A. is in the 4th Division. It is in the Army of Occupation, Germany, and will not return for several months.

A MAINE READER—The 6th Balloon Company is probably at some port of embarkation awaiting convoy.

BARBARA—The 142d Aero Squadron is due in New York March 27, on the Manchuria.

ANXIOUS SISTER—The 45th Balloon Company has been assigned to early convoy. It is now at some port of embarkation.

MRS. C.—The 304th Regiment, F. A., is in the 77th Division. It is scheduled for convoy in April.

C. A. G.—The 14th Regiment Engineers has been assigned for early convoy. It is now at some port of embarkation, awaiting convoy.

B. F.—The 302d Regiment Engineers, 77th Division, is scheduled for convoy in April.

C. M. A.—The 104th Aero Squadron has been assigned for early convoy. It is now at some port of embarkation.

MAPLEVILLE—The 16th Aero Construction Company has not been designated for early convoy.

R. N.—Base Hospital No. 85 has not been designated for early convoy.

CATHERINE D.—Company L, 23d Regiment Engineers was last reported at Bar-le-Duc. It has not been assigned for early convoy.

E. B. R.—The 544th Engineers were last reported at Les Souhesmes. They have not been assigned for early convoy.

ANXIOUS MOTHER, EAST LYNN—Base Hospital No. 52 is located at Langres. It has not been designated for early convoy.

The 11th Regiment F. A. is in the 6th Division, last reported at Algnay-le-Duc. It has not been designated for early convoy.

F. M.—The 7th Regiment F. A. is in the 4th Division. It is in the Army of Occupation, Germany, and will not return for several months.

A MAINE READER—The 6th Balloon Company is probably at some port of embarkation awaiting convoy.

BARBARA—The 142d Aero Squadron is due in New York March 27, on the Manchuria.

ANXIOUS SISTER—The 45th Balloon Company has been assigned to early convoy. It is now at some port of embarkation.

MRS. C.—The 304th Regiment, F. A., is in the 77th Division. It is scheduled for convoy in April.

C. A. G.—The 14th Regiment Engineers has been assigned for early convoy. It is now at some port of embarkation, awaiting convoy.

B. F.—The 302d Regiment Engineers, 77th Division, is scheduled for convoy in April.

C. M. A.—The 104th Aero Squadron has been assigned for early convoy. It is now at some port of embarkation.

MAPLEVILLE—The 16th Aero Construction Company has not been designated for early convoy.

R. N.—Base Hospital No. 85 has not been designated for early convoy.

CATHERINE D.—Company L, 23d Regiment Engineers was last reported at Bar-le-Duc. It has not been assigned for early convoy.

E. B. R.—The 544th Engineers were last reported at Les Souhesmes. They have not been assigned for early convoy.

ANXIOUS MOTHER, EAST LYNN—Base Hospital No. 52 is located at Langres. It has not been designated for early convoy.

Petition to the Secretary of War and Secretary of the Navy to Send Soldiers, Sailors and Marines Home with Six Months' Pay

Sign this petition, get your friends to sign it, and forward it to the Boston American, 80 Summer st., Boston, Mass.

To the Honorable Newton D. Baker, Secretary of War:
To the Honorable Josephus Daniels, Secretary of the Navy:

The undersigned respectfully urge you to return to their homes as soon as possible the soldiers, sailors and marines who have accomplished so brilliantly every object America had in the war.

We urge, also, that you obtain the necessary authority to pay these men their military wages for six months, or for some sufficient period after their discharge from the army until they can obtain useful and remunerative employment.

We urge this as an act of simple justice by a great nation to its heroes.

(Signed)

Paste a sheet of paper on this for additional signatures.

"MUDDIEST SPOT" IS FOUND BY PRIVATE

Atlanta, Ga., March 21.—Relatives of George Clarendon Chancellor received a letter from Montanaves post barracks giving the following description of deep mud there:

"Yesterday one of our soldiers was coming along the main road into camp when he saw something sticking up out of the mud. Upon investigation he found it to be a rifle, and digging down further he found a Doughboy who complained about the mud, asking help in getting out the horse he was riding. It wasn't much trouble to get the horse out as the animal was standing on a load of hay."

BOOZE AS A CURIOSITY, PLACED IN STATE ACHIVES

Charleston, W. Va., March 21.—As a record for future generations and that they may be able to say, "We have seen it," Senator A. F. Scherr favors placing in the department of archives and history a quart bottle of rye, a quart of bourbon and a quart bottle of Scotch whiskey." Scherr's resolution to this effect was passed by the Senate and concurred in by the House of Delegates.

"WEARY WILLIES" ARRIVE PROVING SPRING IS HERE

Sayre, Pa., March 21.—First comes the story of the appearance of the robin, then that of the budding here and there of a violet, but now, as the best indications of an early Spring, is the "visit" of "Weary Willie." The abolishment of the "work or fight" order has given encouragement to the proverbial tramp, and his appearance in goodly numbers in this section is evidence that the war is over.

Tear Gas for Mobs

Pittsburgh, Pa., March 21.—Tear gas in the future will be used in dispersing mobs instead of guns and revolvers, according to Colonel Raymond Bacon, who helped to perfect gases for use in the war. One drop of this gas, he said, would be sufficient to kill from twenty to thirty men.

Nuxated Iron Helps to Spread Health and Strength to 3,000,000 People Annually—Get Your Share!

When you think of the successful men and women you know—people who are doing things worth while—you will find that they possess force, vim and energy—the kind that simply brim over when the blood is filled with iron.

Iron is red blood food—it helps put strength and energy into the veins of men and roses into the cheeks of women.

A prominent New York Surgeon and former Adjunct Professor of the New York Post Graduate Medical School and Hospital, Dr. Kenneth K. MacAlpine, says: "If people would only realize that iron is just as indispensable to the blood as is the air to the lungs and be just as particular about keeping up a sufficient supply at all times there would, in my opinion, be far less disease resulting from anaemic, weakened conditions. In my opinion, Nuxated Iron is the most valuable tonic, strength and blood builder any physician can prescribe."

MANUFACTURERS NOTE: Nuxated Iron, which has been prescribed and recommended by physicians and which is used by over three million people annually, is not a secret remedy, but one which is well known to druggists everywhere. Unlike many other organic iron products it is readily assimilated and does not injure the teeth, make them black nor upset the stomach. The manufacturers guarantee successful and entirely satisfactory results to every purchaser or they will refund your money.

SUMMERFIELD'S ANNIVERSARY SALE

A Few of the Values That Are on Sale

To quote all the merchandise on sale during this, our greatest Anniversary Sale, is an impossibility, but we have chosen a few specimen values and quote them below. This sale comes but once a year, and its values are always unprecedented. If it is lack of ready cash that causes you to hesitate, remember that you are at liberty to use our Liberal Credit Terms to your heart's desire.

10-Piece Queen Anne Period Dining Suite

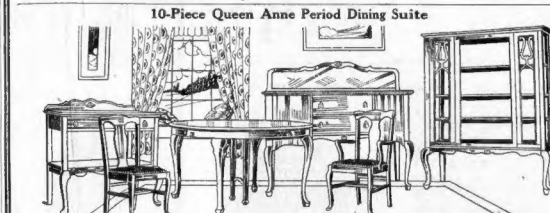

Splendidly constructed and richly finished in genuine walnut or mahogany. We quote each piece singly. Yet the 10-Piece Suite is easily worth $300.00.

Buffet	$55.50	Arm Chair	$12.50
China Closet	$52.50	Serving Table	$24.50
Table	$48.50	Side Chairs, each	$7.95

Baby Carriage

Made of reed, has excellent springs and artillery wheels. Worth $38.50. **Anniversary Sale Price, $29.85**

A Lucky Purchase of RUGS

100 Seamless Brussels Tapestry Rugs and 50 Seamless Wilton Velvet Rugs have arrived just in time for this sale. They are slightly irregular in design but scarcely noticeable. The fabric is absolutely perfect and the patterns are beautiful. These rugs will be sold during our anniversary sale at less than the actual factory cost.

9x12 Seamless Tapestry Brussels Rugs, worth $35.00, **Anniversary Sale Price** $22.50

9x12 Seamless Wilton Velvet Rugs, worth $85.00. **Anniversary Sale Price** $53.85

A Bedroom Suite at an Attractive Price

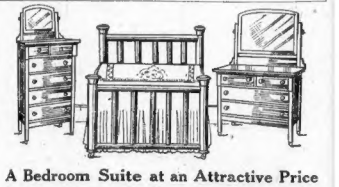

Suite consists of a full size bed, chiffonier and dresser with large mirrors, finished in golden oak and specially priced for $64.85

Refrigerators

Top Icer at right for small apartments

Anniversary Sale Price, $9.45

Side Icer at left made like most expensive models. Worth $38.50. **Anniversary Sale Price, $24.75**

Floor Lamp

Mahogany finish. Has two chain pull sockets. The silk shade is silk interlined and is 24 inches wide. Colors are of rose, blue or mulberry. Worth $25. **Anniversary Sale Price, Complete, $11.95**

Box Springs

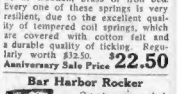

To fit wooden, brass or iron bed. Every one of these springs is very resilient, due to the excellent quality of tempered coil springs, which are covered with cotton felt and a durable quality of ticking. Regularly worth $32.50. **Anniversary Sale Price $22.50**

A Genuine Leather Rocker

Exclusively upholstered, and very comfortable, as well as attractive. Worth $42.50. **Anniversary Sale Price.. $26.75**

Bar Harbor Rocker

Cretonne upholstered back and loose cushion seat. Worth $15.00. **Anniversary Sale Price.. $7.85**

"The House of Dignified Credit"

SUMMERFIELDS

727-735 WASHINGTON ST.

Maurice INC.

For Every Face A Becoming Style

Delightful Hats For Spring

$4.98

Extraordinary Sale of Maurice Style-Trimmed Hats, $4.98

The best values and newest styles, in the widest variety to be found in Boston.

Maurice $4.98 Trimmed Hats are the talk of well-dressed women from one end of Boston to the other.

The attention of shoppers is directed to the quality and styles of our $4.98 Trimmed Hats. We make a special effort to produce the very best, the very smartest and modish hat that can be produced at this popular price. In the spirit of the best possible service that we can render our patrons and in fairness to your own pocketbook, do not fail to see our matchless showing at the earliest opportunity.

Maurice Inc.

Next to A. Stowell's **16-18 WINTER ST.** An Entire Building

Don't Forget the Number

YOU'LL LAUGH!

CORNS LIFT OFF

Doesn't hurt at all and costs only few cents

Magic! Just drop a little Freezone on that touchy corn, instantly it stops aching, then you lift the corn off with the fingers.

Try Freezone! Your druggist sells a tiny bottle for a few cents, sufficient to rid your feet of every hard corn, soft corn, or corn between the toes, and calluses, without one particle of pain, soreness or irritation. Freezone is the discovery of a noted Cincinnati expert.

DISCHARGED SOLDIERS AND SAILORS

$60.00 Bonus

Collected Free of Charge

Let Your Extra Pay Draw Interest in Our Savings Department

LAST DIVIDENDS

4½%

Discharge papers necessary. Call or write

(Service Man's Bureau)

COSMOPOLITAN TRUST COMPANY

60 Devonshire St., Boston

Open Saturday 9 A. M. to 9 P. M.

FRIDAY and SATURDAY
SPECIALS AT SPINNEY'S MARKET

Sugar Cured Hams, half or whole	24c
Smoked Shoulders, all sizes	20c
Fresh Eastern Pork Shoulders	28c
Porcupine or Best Spring Lamb	28c
Eastern Hennery Eggs, per doz.	50c
Face Sirloin Roast	32c

W. J. SPINNEY,
32 Faneuil Hall Square
Tel. Richmond 929 Boston
U. S. Food Admin. Lic. No. G-00013

ADVERTISE YOUR WANTS IN THE BOSTON AMERICAN

DECIDE TONIGHT ON SHOE MACHINERY STRIKE

Whether 4,000 shoe machinery workers at the Beverly plant of the United Shoe Machinery Company strike tomorrow will be announced tonight, it is expected, at a meeting in Salem. The meeting is called by the Machinists' Union, Local No. 348, with which United Shoe employes are becoming affiliated. The employes demand, besides the right to organize, certain pay increases and an eight-hour day. A committee of workers appointed to present the demands and confer with company heads will make its report tonight. If the demands are not granted in full, leaders said, the workers will walk out.

HEALTH CAMPAIGN FUND NOW TOTALS $110,000

The Health Campaign fund has reached $110,000. Unsolicited contributions through the mails have in the last few hours added thousands of dollars to the total. Among the latest contributors were ex-Senator John W. Weeks, who sent his check for $200, and the office of the Chancellor of the Archdiocese of Boston, which sent $100. Theatre managers will co-operate next week, permitting the placing of signs in the lobbies, and allowing discharged soldiers and sailors to circulate among the audiences making collections. In some theatres these collectors will appear tomorrow.

A. McARTHUR CO.

SPRING BRIDE OUTFITS

Offering Unusual Money-Saving Possibilities

There could be no more opportune moment for saving money in the furnishing of your new home. And now, when economy means so much, these savings will be most appreciated.

Come and see our large assortment of Period and Modern designs at prices which will appeal to you. Convenient terms of credit are arranged to suit all, and make ready cash unnecessary. Make your selections now while our stock is complete.

A Sample Value of Our Great

Spring Furniture Display

of High Quality Period Furniture

This Queen Anne Walnut Chamber Suite

Of all the period-designed chamber furniture perhaps none is so popular and desirable as the Queen Anne. To look upon this suite is to verily feast the eyes. Its exquisitely undulated curves express *character* and *refinement*. Beautifully proportioned. The good value is clearly apparent in its material and its excellent workmanship

ONLY **$175**

Sold Separately—Dresser $65, Bed $58, Chifforobe $62, Toilet Table $50—If Desired

A Few More Remarkable Bargains in Reed Furniture

This Handsome Reed Sofa Reduced From $58.00 to **$30**

Embodies a gracefulness of design and quality of construction usually found in only the most expensive furniture, and is really a most remarkable value. 40 inches wide, in French walnut finish, in beautiful designed cretonne covering.

This Reed Chair Reduced From $28.00 to **$21**

Is a liberal size chair; is built of finest quality reed and is constructed so as to insure greatest comfort. French walnut finish, cretonne covering. Matches sofa on left.

Only by Purchasing the Factory's Entire Stock Are Such Values Made Possible

Judging from the response to this sale of Reed Furniture begun last week these rare values will be snapped up before many more days.

Baronial Finish Chair, covered in cretonne, selling regularly at $25. Reduced to

$19.75

French Walnut Finish Rocker, with cretonne covering, selling regularly at $30. Reduced to

$22.50

A. McArthur Co.
111 to 117 Washington St.
at Adams Square
Open Saturday Evenings Until 9 O'Clock

MEDFORD MAN IS BACK WITH 5 MEDALS

Bravery of Y. M. C. A. Worker Astonished Italians; Transport Brings 2,100

New York, March 21.—James A. Colling of Medford, Mass., and Secretary to Mayor Benjamin P. Haines of that city, returned home today after nine months' service with the Y. M. C. A. in Italy and Austria, aboard the Italian steamer Guiseppe Verdi, from Genoa.

The Verdi picked up more than 2,100 people at Marseilles, among them several officers and men from the 24th Division who are returning home on casuals.

Colling declared that while the experience he had had while under fire with the Italian seventh Army had been most exciting, he would never care to go through it again, believing himself extremely fortunate in not having been killed during some of the engagements he had witnessed along the Piave River where he had been stationed.

UNDER HEAVY FIRE.

"When I reached Italy," he said, "they sent me up to Lake Garda and then to Riva, where I was under the worst kind of heavy artillery fire for several weeks, not to mention the constant raids from Austrian aeroplanes which flew over that sector.

"From Riva I went down into the Vestone Valley, and from there to Trento, where I established Y huts in both sectors. My next stop was at Balzano, then Marano, and when I finally wound up my career with the Seventh Italian Army, I was at Enesbrook.

"The Italian government was most appreciative of what the Y. M. C. A. and the American Red Cross had done for their soldiers, and they had the greatest respect for the bravery of the Y secretaries. 'Why, signor,' one of the officers said, 'you are directly within the line of enemy artillery fire, you must get out of there at once or you will surely be killed.'

AWARDED DECORATIONS.

"I replied, 'Well, I have been there three weeks and they haven't hit me yet, so I am willing to chance it. With your permission I shall stay, but please send some of the men down to the hut to see me.'

Colling has been awarded five different decorations by the Italian government for his conspicuous bravery while with the Italian soldiers. One of these the Cross of The Crown, which is conferred personally by the King of Italy, was pinned on his breast by the king's uncle. His other medals are two for meritorious service in the field, the Italian war cross, and the seventh army medal.

Colling returned with thirty-one other Y. M. C. A. workers who have been in Italy for from one year to eighteen months. Among them was Keith C. Brown of the Musical Journal, Boston, and Arthur Clarke of Fall River.

DANDRUFF MAKES HAIR FALL OUT

A small bottle of "Danderine" keeps hair thick, strong, beautiful.

Girls! Try this! Doubles beauty of your hair in a few moments.

Within ten minutes after an application of Danderine you can not find a single trace of dandruff or falling hair and your scalp will not itch, but what will please you most will be after a few weeks' use, when you see new hair, fine and downy at first—yes—but really new hair—growing all over the scalp.

A little Danderine immediately doubles the beauty of your hair. No difference how dull, faded, brittle and scraggy, just moisten a cloth with Danderine and carefully draw it through your hair, taking one small strand at a time. The effect is amazing, your hair will be light, fluffy and wavy, and have an appearance of abundance; an incomparable lustre, softness and luxuriance.

Get a small bottle of Knowlton's Danderine for a few cents at any drug store or toilet counter and prove that your hair is as pretty and soft as any—that it has been neglected or injured by careless treatment—that's all—You surely can have beautiful hair and lots of it if you will just try a little Danderine.—Advertisement.

Making Love to Wife of Another "Not" Hazardous

New York, March 21.—In making love to another man's wife a "hazardous occupation?" No, says the Supreme Court in Brooklyn.

The Fidelity and Casualty Company of Maryland contended that it was. When Arthur Sullivan applied for insurance he stated that he was not engaged in a hazardous occupation. On the contrary, he was at that very time "entangled" in a love affair with Mrs. Antonio Maximini.

The husband killed Sullivan and is now in Sing Sing. Sullivan's relatives claimed the insurance, which the company protested. It will have to pay.

SOTHERNS ARE LIVING IN BROADWAY—ENGLAND

New York, March 21.—Sothern and Marlowe—otherwise Mr. and Mrs. E. H. Sothern—are writing their address as "Broadway." Not the great white way, however, but Broadway, England, only a few miles from Stratford-on-Avon. They have decided to make the little town their home. It is a centre of literary and artistic people. Mary Anderson, the retired famous actress, beloved of Boston theatregoers, is also living there. She has recently been appearing in Shakespeare productions for the entertainment of soldiers. The Sotherns were living in England in 1914, at came to this country during the war. Mr. Sothern has recently been in France in connection with the Y. M. C. A. entertainment activities.

HAMPDEN SUIT AGAINST B. & M. BEFORE FULL COURT

The suit of the Hampden Railroad Corporation against the Boston & Maine Railroad Company for $3,798,000 for services rendered was argued again today before the full bench of the Supreme Court. Chief Justice Aiken, sitting at Springfield, decided against the Hampden people seven months ago. The directors of the Boston & Maine promised to lease the fifteen-mile road when completed, but later the Boston & Maine and New Haven Railroads were separated by government order, and the Boston & Maine found the improvement useless.

GEDDES NEW HEAD OF McGILL, SAYS REPORT

London, March 21.—Sir Auckland Geddes, minister for national service and reconstruction in the new cabinet, has been offered the presidency of McGill University at Montreal and has accepted, according to the Daily Express today.

CHELSEA MAN'S HIP HURT BY HORSE'S KICK

Injury to the hip of Samuel Ulipsky, 41, and married, of No. 280 Second street, Chelsea, a horse shoer, was caused today by the kick of a horse. He was taken to Frost Hospital.

Fourth Worcester Victim

Worcester, March 21.—Edward McGowen, one of the victims of the explosion at the Baldwin Chain Company's plant, died today. He is the fourth whose life was lost through the accident.

A. A. SAVAGE FOUND DEAD IN BATHROOM

Albert A. Savage of Newtonville was found dead today in the bathroom of his home, No. 68 Brooks avenue. His wife discovered the body. Death is believed due to heart trouble. Mr. Savage was born in Charlestown in 1846. For the past nineteen years he had been with the Somerville Coal Company of Newtonville. He was secretary and treasurer of the Newton Fire Relief Association for twenty-five years, and was prominent in Masonic circles. His widow, a son, Harry, of Wells, Me., and a daughter, Mrs. A. G. Stegelman, of Watertown, survive.

EAST BOSTON MAN FINED $50 FOR CARRYING GUN

Raffaele Cutillo, twenty-seven, of Chelsea street, East Boston; Francesco Largo, thirty-four, of Chelsea street, and Raffaele Fiori, thirty, of Chelsea street, were arraigned before Judge Barnes in East Boston Court today. Cutillo and Largo were charged with drunkenness. Cutillo was fined $10 and Largo's case was filed. Fiori was fined $50 for carrying a loaded revolver.

DISCHARGED SOLDIERS USE CLUBS ON STRIKERS

Passaic, N. J., March 21.—Discharged soldiers and marines sworn in as special policemen attacked a crowd of more than 2,000 striking textile workers assembled in front of the Botany Worsteds Mills today to prevent strikebreakers from entering. They charged the crowd, using their clubs freely and forced the strikers three blocks from the plant. Several persons were cut and bruised and twelve arrests were made.

Advertisement.

The Happiness of Pretty Complexions

The Refining Influence of Stuart's Calcium Wafers and Why Pimples, Blackheads, Etc., Disappear.

Send for Free Trial Package.

The influence of Stuart's Calcium Wafers is in the tissues or cartilages for the greater activity in the skin. This is because calcium exerts a peculiar stimulus to skin repair. Pimples, blackheads and other such evidences of localized skin sluggishness are replaced with new material and soon the affn renews itself with fresher, healthier tissue. This makes the beautiful complexion so much admired. No use to hide pimples, with cold cream and lotions. They come from within and keep coming until such an influence as calcium is employed.

You can try these wonderful wafers free by sending the coupon below. Stuart's Calcium Wafers are sold everywhere at 50 cents a box. Be sure to try them for a beautiful complexion.

Free Trial Coupon

F. A. Stuart Co., 362 Stuart Bldg., Marshall, Mich. Send me at once, by return mail, a free trial package of Stuart's Calcium Wafers.

Name.....
Street.....
City..... State.....

VORENBERG'S

NEW SPRING STYLES

IN WOMEN'S AND MISSES'

SUITS—CAPES—DRESSES

All That Is New Dainty and Correct You Will Find Here

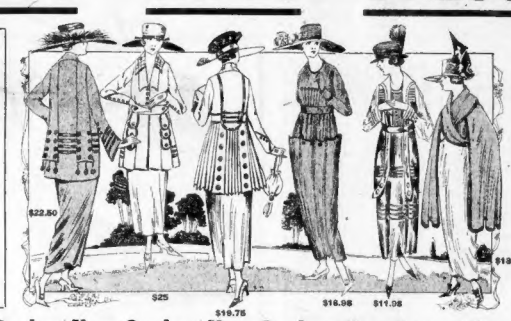

The Best In Every Respect at Prices That Mean Great Savings

New Spring Suits

New Spring Suits, made in all wool serge, pleated coat model, finished with braid and buttons. Collar finished with faille silk—navy and black only—14 to 44.

$19.98

New Spring Suits

New Spring Suits, in fine quality wool poplin. New box model, finished with rows of silk braid. Tab trimming on coat. Fancy silk lining. Navy and black only, 14 to 44.

$22.50

New Spring Suits

New Spring Suits in men's wear serge, made in belted model. Front of coat finished with three tabs forming pocket effect, button trimmed.

$25.00

New Jersey Dresses

New Jersey Dress, misses' sizes, in Pekin, gray and tan. Skirt has piping in contrasting color, forming pocket effect, button trimmed.

$16.98

New Spring Capes

New Spring Cape in men's wear serge, braid bound. Large shawl collar crossing in front, forming coat effect.

$13.75

A Cordial Invitation to Our Great Boys' Clothing Dept.

ELEVATOR TO SECOND FLOOR

Boys' Blue Serge Suits

These all-wool, fast-colored blue serge Norfolk Suits are guaranteed sun proof. A heavy serge that will surely wear. The best value in town. In sizes 7 to 18 years.

$9.95

OTHER QUALITY SERGES AS LOW AS **$5.85**

A GREAT SPECIAL FOR YOU, MOTHERS!

Specially Selected Suits—A beautiful assortment of colorings in either plain mixtures or fancy stripes. The models are the very latest. The sizes run up to 18 years. Every suit has two pairs of trousers. Our Price is

$12.50

For this suit with extra trousers included.

THE BIG STORE—AN ENTIRE BLOCK
VORENBERG'S
WASHINGTON, HANOVER AND ELM STS.

Boys' New Spring Suits

The assortment is great. It goes without saying that the styles are the latest. You can select from hundreds and hundreds at the modest price of

$9.50

OTHER NEW SPRING SUITS FROM **$6.85**

40,000 IN CITY SUFFRAGE BODY

Mrs. Pinkham Reports Most Successful Year in History of Boston Organization

The annual report of the Boston Equal Suffrage Association for Good Government, through its executive secretary, Mrs. Winona Osborne Pinkham, announces the most successful year in its history. The dues paying membership of the association is 2,600; other members bring the total to 40,000 women.

At the annual business meeting which will take place this evening at the Hotel Westminster reports of all the various branches will be received. Work with babies in the weighing and measuring campaign; food conservation work, political work with senators and representatives will be discussed.

The Boston Association has gone on record as opposing any measure that would infringe on labor restrictions for women, or the present laws in regard to night work for them. In addition to its other work, the Americanization campaign, under Mrs. Evelyn Coe, reports $100 cleared; it has furthermore co-operated with various patriotic agencies in its campaign. The first of a series of publications by the Committee for Education for Citizenship, called the Citizens' Guide, will be issued at the meeting.

SENDS WIRELESS PHONE MESSAGE 3,000 MILES

Washington, March 21.—The Navy Department claims the record for long-distance wireless telephonic communication. It has sent messages from the Jersey coast to the coast of France, a little more than three thousand miles. This is further than the distance covered by the wireless telephone message exchanged between Glace Bay and Ireland, which was 2,150 miles. From the time the George Washington sailed with President Wilson the wireless telephone station at New Brunswick opened communication with the wireless telegraph operator on board and continued to send messages throughout the period of the journey.

50¢ Down AND a Week

EXTRA SPECIAL GUARANTEED PERFECT CUT Diamond Ring

Set in 14k Gold Mounting (Ladies' or Gentlemen's) of latest Design $25

In this special offer we guarantee to give you more Diamond for your dollar than any other cash or credit store. Address Dept. A.

Mail Orders filled. Goods delivered on first payment. Fifth Floor, Jewelers Bldg.

ENOX JEWELRY CO.

373 Washington St., Boston

Want to Boss a Zoo? Here's Job Open

If you were keeper of a Zoo
Would you know what was best to do,
In case the bison threw a fit,
Or lions fought and wouldn't quit,
Or if the parrot raised a howl
Because he didn't like the owl,
Or if an elephant should slip
And break a leg or strain a hip,
Or if the lore-birds had a spat
And he called her a "jealous cat"—
Some nimble work is up to you
To be a Keeper of a Zoo.
(MENAGERIE MELODIES.)

Anybody like to be "Boss" of a good Zoo?

Here's your chance to try for the job, right in Boston.

Chance to be curator of the Boston Zoological Gardens at Franklin Park and the Aquarium at City Point.

Chance to be "next friend" to some 1,500 to 1,800 creatures wearing fins, furs or feathers.

Think of the eating question alone. How would you like to run a boarding house for that number of animals, ranging from elephants, lions and polar bears down to hummingbirds and baby trout?

Think of catering to the appetites of such different animals as a peacock, and Esquimau dog, a raccoon and a mackerel.

FIRST 100 YEARS HARDEST.

How would you like to argue with a family of polar bears over the question of continuous cold water during a hot wave?

If the stork kept glum for a week, how would you know whether he had colic or was fretting over the race-suicide question?

If the camel became grouchy would you know whether or not he was worrying over the prospect of "bone dry" prohibition—even if a camel can go ten days without a drink?

But, seriously, how would you like to be responsible for the safety, health, happiness and moral uplift of from 750 to 1,000 fishes, from 700 to 800 birds and about 100 other animals like bears, racoons, lions, bison, ostriches, llamas and other beasts?

But the job is open to somebody—under competitive civil service examination. The pay envelope is good for $2,500 a year.

The Civil Service Commission announces that the examinations will be held on April 11. This is the first time that a competitive examination has been ordered for the position of curator of the Franklin Park Zoo and South Boston Aquarium.

"EATS" IS BIG PROBLEM.

The position is filled at present by Provisional Curator George F. Morse, Jr., who will doubtless be a candidate at the coming examination. He has been provisional curator at Franklin Park since the middle of January.

The examination questions, of course, are not announced. But a good zoo curator must know, in brief, the habits of his animals in their wild state and how to take care of them in a captive state.

The feeding problem alone is a big one, covering many kinds of food for many kinds of creatures.

Just as an example—there is the little "grub" problem of digging enough worms and catching enough flies to feed the insect-eating birds.

A zoo keeper has a mighty fussy set of boarders. They do no work. So "eats" is one of the chief things they have to occupy their minds.

SPRING MAKES ITS BOW FOR 1919 SEASON

Undetected save by the Weather Forecaster and the seasoned poets, Spring made its bow for the 1919 season today, and the mildest Winter in nearly half a century took its departure, amid the maledictions of the coal man and the blessings of the ultimate consumer.

Spring has its manifestations in the city, no less than in the country, only different.

And so, today, in Boston—

The kids are playing on the sidewalk;

Babe Ruth is holding out.

It is harder to get a bench on the Common than a seat at the last instalment of the latest movie thriller.

Mere man has to take to the gutter when passing one of those big plate-glass windows where they are displaying hats.

And the book beer sings are out. Just as if July 1 was a hundred years away.

When these things happen in Boston you may know that Spring is come.

The alleged Winter which has just made its positively last appearance was a severe trial to Weather Forecaster Smith, who orders the weather for its hereabouts.

It is naturally the way of a forecaster, in good standing in the union, to predict Winter weather in the Winter time, and then to have the elements fall down on the job is not merely damaging to one's prestige but trying to one's temper.

No storms worth mentioning, light snows and a temperature at all times far above normal made the Winter a memorable one, and has set the oldest inhabitants to barking back to remember another such.

"The only way in which the Winter just closed was normal," says the Forecaster, "was in that it began and ended according to the calendar."

The Spring Comes Up

By PAUL HARRIS DRAKE

From perfumed Southland, where the sun
Its tender radiance sheds supernal,
The Spring comes up as colors run
And paints with green the landscape vernal.

The tireless tide of Spring's return—
Submerging in its Northward journey
The withered wastes of leaf and fern—
Sweeps o'er the land like knights in tourney.

With mounting crests the sea-green waves
Push Northward, joy and gladness bringing;
Their welcome rush all Nature laves
And sets the frost-bound earth a-singing.

Soon April—with her sprinkling can
And dainty apron, crocus-dotted—
Will gladden us with Pipe-of-Pan
The hedgerows, splashed and color-spotted.

And, garbed at length in emerald hues,
Will stately May—her tresses trailing—
Arbutus, apple-blossomed Muse—
Upon the sea of Spring come sailing!

MAY REPAIR GERMAN SHIPS AT CHARLESTOWN

Several ships of the German fleet now on its way to America, may be brought to the Charlestown Navy Yard for repairs to avert the possibility of the discharge of a large number of men employed there because of lack of work.

Acting Secretary of the Navy Roosevelt has notified Congressman John F. Fitzgerald to this effect.

HOSPITALS ARE OPEN TO ALL HEROES

New War Department Ruling Following Refusal to Take Men Needing Treatment

By THOMAS F. PHELAN.

Camp Devens, Ayer, March 21.—A ruling affecting discharged soldiers who were injured in the line of duty being cared for in other than army hospitals was made public today. Cases have been brought to the attention of army officials where honorably discharged soldiers have been refused admission to civilian hospitals, one of which concerned a Roxbury institution, and it is felt by the authorities here that the ruling of the War Department concerns matters of that kind.

Any soldier who has been honorably discharged since October 6, 1916, for disability incurred in the line of duty, and whose present condition is a reactivation of that disability or as a consequent upon it, is entitled to hospital or sanitorium care under the provisions of the War Risk Insurance, either in military hospital, if there be room for him, or in local civilian institution, says the ruling.

More wounded members of the Yankee division arrived here from Hoboken and were assigned cots in the surgical and convalescent wards at the base hospital. Among them were three men of the 101st Infantry, Privates Dewey Chagnon, M Company, No. 9 Westland street, Lowell; Edward Kelly, C Company, No. 398 Centre street, Newton, and Albert Tiska, Bridgeport, Ct. Others were:

Forest Cameron, C Company, 102d Machine Gun Battalion, No. 116 Medford street, Arlington; Edward D. Cleveland, Headquarters Company, 101st Engineers, No. 197 North Main street, Brockton; Nicholas Carterlies, D Company, 313th Infantry, No. 20 Highland avenue, Boston; William Clark, A Battery, 119th Field Artillery, No. 58 Massasoit street, Waltham; Harold Davison, H Company, 81st Infantry, No. 72 Exchange street, Rockland; Andrew J. Davitt, H Battery, 16th Field Artillery, No. 25 Boston street, Salem; William Hills, B Company, 326th Engineers, No. 542 Eastern avenue, Malden; Francis Harwood, D Company, 8th Infantry, No. 600 Massachusetts avenue, Arlington; Edgar L. Kelly, 304th Infantry, No. 47 Grace avenue, Lynn; John Brandberg, E Battery, 102d Field Artillery, No. 12 Kosta street, Worcester; Edward Wrolen, C Battery, 119th Field Artillery, No. 42 Bennington street, Lawrence.

General Edwards, former commander of the Yankee Division, today called on Major-General McCain at division headquarters and later conferred with the officers and men of the 101st Trench Mortar Battery.

Unless orders are received from Washington, the men will be discharged from the service in a day or two.

VILLA RELEASES TWO HELD FOR RANSOM

El Paso, Tex., March 21.—Bishop J. C. Bentley of the Mormon Church who, with J. W. Whetten and Albert Tiejen has been held captive by Villista bandits, are reported to have been released. Intervention by Felipe Angeles, of the Federal forces, who is said to have acted at the insistence of the United States government, is believed to have been a factor in obtaining their release.

Fifty-three Villa rebels, including Martin Lopez, Villa's second in command, and General Ramon Vega were reported killed when federal forces commanded by General Zuazua defeated 300 Villa rebels in battle seventy-five miles south of Columbus, N. M., yesterday.

IRELAND'S CLAIM EXPLAINED BY THE PILOT

Calls Objection of English Sympathizers to Irish Question a Hoax

The Pilot says editorially today:

"English sympathizers ask us why we persist in urging the settlement of the Irish question at this time when there are so many vital problems to be settled at the peace conference. Of course, the whole thing is a hoax. But let them remember that Ireland did not raise this issue. As a distinguished Boston orator said recently, it was handed to her on a silver platter.

"We went into this war to protect the rights of America and of humanity. We fought this war to a triumphant conclusion. When President Wilson formulated his famous fourteen articles which were accepted by the allied nations as a basis of peace he incorporated that of the self-determination of small and oppressed nations. His words were uttered solemnly and sacredly. The world has taken this article on its face value. And Ireland is generally considered as a part of the world.

"Hence, when the President enunciated that there must be no government, without the consent of the governed, and that oppression must no longer be exerted on enthralled peoples, the first to catch the significance of his noble words were the Irish people, who had suffered the brutalities, insults and stings of English oppression for the past seven and a half centuries. The President's words heartened them as they had not been encouraged for ages. When they demand that their case be heard at the Paris conference, they are still logical because that self-same fourteen points will come and the nations and peoples that come under each should get consideration.

"Again, Ireland comes forth and asks the representative heads of the nations to do what they solemnly said that they would do and hear her case together with those of Armenia, Serbia, Poland and others. Ireland provoked no question. The eternal principle was given to the world and she was one of the small nations who suffered severely. I'm small coterie of men wielding over will and she applied for her rightful due. Let Lloyd-George's friends remember this."

Plan Fashion Fete to Get Funds for War Blind

A "promenade des Toilettes," in which Spring and Summer creations will be displayed, will be only one of many interesting features of a benefit of the Permanent Blind Relief War Fund for Soldiers and Sailors of the Allies which will be given in the Copley-Plaza on the afternoon and evening of Monday, March 31. The Spring and Summer creations, which will be a revelation for chic and novelty, will be displayed by a bevy of the prettiest show girls and models from New York.

The fete will be given in the ballroom of the Copley-Plaza under the patronage of Mrs. Bryce Allan, Mrs. Henry S. Hunnewell, Mrs. Guy Lowell, Mrs. F. Murray Forbes, Mrs. Frederic Winthrop and Mrs. Barrett Wendell, Jr. Henry Cabot of New York will bear the expense of the fete, which will be under the personal direction of Mrs. Florence Boyiston.

The Boston committee includes S. Hooper Hooper, chairman; Holker Abbott, Gasper G. Bacon, George R. Fearing Jr., Benjamin Joy, Richard S. Lovering, secretary, and Philip Stockton.

LIEUTENANT BURRAGE CITED FOR BRAVERY

New York, March 21.—Lieutenant Robert Burrage of Boston, who arrived on the transport Dakotan from St. Nazaire with 1826 troops and officers, was cited for valuable reconnaissance work last November, at which time he led a patrol into enemy trenches, killing three of the enemy and returning with only one of his men wounded.

BOLSHEVIK WOMAN LEADER EXECUTED

Copenhagen, March 21.—Herself responsible for thousands of executions, Mme. Sternberg-Jakolova, president of the Bolshevik committee dealing with executions, has been put to death, according to a Petrograd newspaper, which publishes a long list of other persons executed in connection with the counter-revolution.

PAULINE MARKHAM, ONCE NOTED ACTRESS, IS DEAD

New York, March 21.—Pauline Markham, 72 years old, once a noted English actress, is dead at her home here. In private life she was Mrs. Jean Gravelet. She came to New York in the early '70s with "The Crook Company." Her last appearance was [illegible] Pate's

Misses' new $15 dresses include all-jersey, all-georgette, all-crepe de Chine and all-silk.

Filene's

For girls of 6 to 14. $12.75 buys a long blue serge cape with gay scarlet centered buttons.

More than 300 women's new serge CAPES

$25

Six new styles at this price alone, one of which is sketched. Choose from draped collars, big convertible collars, and braid bound tuxedo collars. Choose from capes with and without sleeves and capes without.

$30

Short capes, full and swinging, lined throughout. Longer serge capes with cuffed sleeves that end almost as soon as they begin.

$40 $45

Serge dolmans with beautifully draped backs, that suggest original French coats by a master like Mme. Jenny.

Filene's—mail orders filled—fifth floor

Misses' full swinging capes of serge, $22.75

—big becoming draped collars, with long surplice ends that cross and button at back.

—of good weight, firm fine serge in an excellent shade of navy, with several rows of flat silk braid to trim it.

Other misses' surplice capes in fully lined serge or unlined velours, $25.

Misses' vestee capes, in serge, $35 and $39.75; in tricotine, $45.

Misses' serge dolmans, $39.75.

Misses' fine one-of-a-kind capes and dolmans up to $150.

Filene's—mail orders filled—fourth floor

Sketched, a Filene serge cape at $25

This is all you need for perfect buckwheat cakes!

"I'se in town, Honey!"

No more "setting the batter" overnight! No more bother of any kind when you make buckwheat cakes!

Nowadays all you need is a package of Aunt Jemima Buckwheat Flour—(the *yellow* package.) You simply stir up the flour with a little cold water and your batter is ready—pop it on the griddle and your cakes are done! Wonderful, golden-brown cakes they are, too—light and tender, with a fragrance that is simply tantalizing.

Have this easy, economical breakfast tomorrow. Once you make buckwheat cakes the quick and simple Aunt Jemima way you'd never *dream* of making them any other way.

Ask for Aunt Jemima Buckwheat Flour in the yellow package!

Chocolate Milk, Aunt Jemima Mills Company, St. Joseph, Missouri

Women's silvertone suits

$35

in the original velvety quality

The style is sketched—it is one of the favorites for fit and becomingness regardless of price.

Oxford gray and Pekin blue silvertones.

$35

Filene's—mail orders filled—fifth floor.

Misses' English looking oxfords, $8.50

A simple toe cap, concealed eyelets and long vamp. Darkest tan and black kidskin, $8.50; gun metal, $8. Sizes 2½ to 8. Fourth floor.

BRIEFS

ONE HUNDRED misses' new afternoon and dinner dresses at $15—some are crepe de Chine in light or dark colors, embroidered with milk beads. Some are three-thread Georgette crepe, embroidered with a heavy bead medallion; colors include henna. Fourth floor.

A NEW fancy and a pretty one is to combine flowered Georgette crepe with plain taffeta or satin. The misses' shop can show you dresses of this description beginning at $25. Fourth floor.

THE queen of beaded bags has just come. We should say it is "overnight" size, beaded in a lovely flower design with a background of black beads that shine like blackberries. $65. Street floor.

JUST now the very narrow hems are favored on handkerchiefs. Women's plain linen handkerchiefs with narrow hems are here at six for 85c, $1 or $1.20. Street floor.

GOOD school stockings of fine ribbed mercerized yarn or cotton come with both full fashioned and seamless feet and have extra reinforcements woven in where hard wear is sure to come. Black, white, medium and darker tans, at 50c for sizes to 8; 60c for sizes 8½ to 9½. Street floor.

Misses' $35 suits —two typical Filene values are sketched

$35 $35

Both are braid trimmed, both have tablier vests, but one is a box and the other a blouse. Note the narrow, well-tailored sleeves and shoulders.

NOTE: The $35 group includes also the plain tailored ripple type.

Filene's—mail orders filled—fourth floor.

O'LEARY FIGHTS CAMPAIGN TO OUST HIM

Friends of Chairman Michael A. O'Leary of the Democratic State Committee today were canvassing Democratic members of the State Legislature in an effort to ascertain whether enough votes could be secured to reinstate the action taken Tuesday by more than twenty Democrats when the resignations of O'Leary and treasurer Charles A. Hanson were accepted.

Adjutant and Florida [illegible] W. Wilson P. Fitzgerald the message issued as report for Mr. Horace Plunkett during his recent visit to Boston. O'Leary's friends plan to bring the matter before Tuesday's Democratic legislative caucus, if sufficient favorable sentiment can be aroused.

BESSIE SKEELS WEDS; GOES UNDER KNIFE

Alfred J. Ludgren, and his bride, Bessie May Skeels, secretly wed at her bedside in hospital an hour before she underwent a serious operation. Ludgren has faithfully aided the "sunshine nurse" during her many troubles. She is under two dozen indictments as a poisoner.

TRIES TO LINK POOLE WITH HOOVER

Cadmus Poole president of the Commonwealth Ice and Cold Storage company admitted under continued cross examination at the fish trial in the [illegible] Superior Criminal Court today that his guaranteed salary from the Bay State Fishing company of Maine was larger than his salary as head from the Commonwealth Ice & Cold Storage Company as its president.

Assistant District Attorney Weston questioned young Mr. Poole.

Q. How long have you been employed by the state Fish and Game Commission?

A. Two years.

Q. Are you drawing a salary from the Commonwealth Ice & Cold Storage Company?

A. Yes.

ADMITS LARGER SALARY.

Q. Is your salary greater from the Bay State Fishing company of Maine than from the Commonwealth Ice & Cold Storage company?

A. Yes.

Mr. Poole admitted under further questioning that his guaranteed salary from the Bay State exceeded the president's salary from the Ice and Cold storage corporation.

At the opening of the session Mr. Weston again in his quiet voice brought to court Mr. Poole's ties to the Hoover food administration in that line of questioning was ruled out.

SAYS HE'S AN EXPERT.

Mr. Poole said he could qualify as an expert having had several years in the Pacific coast fishing trade. He had caught cod on the Pacific coast but did not know its value.

Asked how much cod he had caught on the Pacific coast, Mr. Poole said he had caught 100,000 pounds in one season. He admitted that he did not know but many boats may have been done on the same place.

Witness said that most of the expert boy knowledge related to salt not fresh fish. He admitted that a great deal of his experience had been in handling fish statistics.

The status of a sculpin threatened another clash between Messrs. Webber and Hurlburt. Mr. Webber asked Mr. Poole if he had ever seen or caught a sculpin, or knew anything about sculpins. Mr. Hurlburt objected. Argument between counsel began, but Judge Sanderson ruled out the sculpin questions.

HEALTH MAN HEARD.

Mr. Webber resorted to Mr. Poole's statement in direct testimony yesterday that he had heard a remark that the Bay State Fishing Company of Maine was undersealing other fish dealers.

Mr. Poole did not recall where or where he heard that remark, but thought it was on the Fish Pier.

After the quizzing on salaries Mr. Webber dug into the bait situation. Mr. Poole admitted that he never did not use bait and that any rise in the price of bait did not affect trawling.

Louis F. McDonald inspector for the state Health Department, was the next witness. Under direct examination by Mr. Webber he said that there were about seventy-five freezers in the fresh fish section at Atlantic avenue. He came to examining them with only one inspector engaged on this freezer work from an all.

Mr. Webber admitted having talked with John Burns Jr. and William Mahoney, fish dealers and members of the Bay State Fishing Company of Maine over the telephone that had been in cold storage more than one year.

Woman of 67 Knocks Out Man 72; is Fined $50

Nashua N. H. March 21.—A fine of $50 for aggravated assault was imposed today on Mrs. Addie P. Gale, 67 years old, who was found guilty of knocking a neighbor, William F. Proctor, 72 years old, unconscious with a blow from a stick of stovewood.

The evidence showed that Mrs. Gale stepped in argument with Proctor over a fence line between their adjoining properties in the town of Hollis. Mrs. Gale settled the argument by picking up an eight-foot limb and knocking her neighbor over the disputed fence.

Proctor has been in the Nashua Hospital ever since the affair, but was home last September. He was brought to court on an ambulance. On a charge of pulling down the fence following rendering Mrs. Gale unconscious, Mrs. Gale was acquitted.

$10,000 FOR ANTI VIVISECTION SOCIETY

Ten thousand dollars is left to the New England Anti-Vivisection Society by the will of Mrs. Evangeline L. Clementson, filed today at Dedham.

Three thousand dollars is bequeathed to the Massachusetts Society for the Prevention of Cruelty to Children, $1,000 each to the Animal Rescue League of Boston and Mt. Hey Rodent Sanctuary of Milton. The remainder of the estate is to be held in trust by the Boston Safe Deposit and Trust Co., the income to be used [illegible] each to those in Mrs. Clementson's home, Wm. Lester Stranger and Anna E. [illegible] cousins.

At the death of these cousins the estate is to be divided into three parts, one for the Home for Aged Women, Roxbury, another for the American Unitarian Association, and the third for the Tuskegee Normal and Industrial School in Alabama.

WIFE SHOOTER GIVEN 3 YEARS SENTENCE

Dover, Mo. March 21.—Orrin Parsons of Guilford, who shot his wife, was sentenced to a prison term of from three to six years.

LAWRENCE NUN DEAD IN SOUTHERN CONVENT

Word was [illegible] day of the death [illegible] K. of Sister Augustine [illegible] Sisters of Charity who before enter [illegible] order, was Miss Mary Donovan of Lawrence. She was the daughter of Mr. and Mrs. Timothy and Ellen Donovan and was born in Ireland.

Men's Diamond Rings
$57, $68, $112, $138 up to $300
A few rare bargains in fine quality pure white diamonds set in up-to-date heavy 14k. gold settings for men. Some of these have been taken in exchange or purchased of private parties and are 20 to 30% under the market price.
Liberty Bonds Taken Same as Cash
The E. B. Horn Co.
Jewelers for 80 Years
429 Washington St.
Near Winter St. Open Evenings

MEAT INJURIOUS TO THE KIDNEYS

Take a tablespoonful of Salts if Back Hurts or Bladder bothers

We are a nation of meat eaters and our blood is filled with uric acid, says a well known authority, who warns us to be on the watch and guard against kidney trouble.

The kidneys do their utmost to free the blood of this irritating acid, but become weak from the overwork, they get sluggish, the eliminative tissues clog and thus the waste is retained in the blood to poison the entire system.

When your kidneys ache and feel like lumps of lead, and you have stinging pains in the back or the urine is cloudy, full of sediment, or the bladder is irritable, obliging you to seek relief during the night, when you have severe headaches, nervous and dizzy spells, sallow complexion and sick much of rheumatism in bad weather, get from your pharmacist about four ounces of Jad Salts; take a tablespoonful in a glass of water before breakfast each morning and in a few days your kidneys will act fine. This famous salts is made from the acid of grapes and lemon juice, combined with lithia, and has been used for generations to flush and stimulate clogged kidneys to neutralize the acids in urine so it no longer is a source of irritation, thus ending urinary and bladder troubles.

Jad Salts is inexpensive, and cannot injure, makes a delightful effervescent lithia water drink, and everybody can make a kidney [illegible] by taking a little occasionally. [illegible] [illegible] and a [illegible]

$500 Postage for Sending Letters to England by Air

New York, March 21.—Britain would go off [illegible] barge of the projected flight from Newfoundland to England, or, if by any [illegible] offers from the country that in [illegible] the waiting [illegible] to pay postage of $500 on each mail. They intend to [illegible] one [illegible] and as the number is limited to twenty the total postage will be $10,000.

BOOST WATER RATES TO OFFSET LIQUOR TAXES

Camden, N. J. March 21.—Water [illegible] bear the burden formerly the [illegible] property of John Barleycorn. At least such is the attitude taken by the local council, who decided recently that the water taxes [illegible] make up any loss in liquor taxes [illegible] after July 1. The new rates for water will go [illegible] July 1 and will [illegible] as [illegible] are at present ascribed to booze.

MAY DEPORT 3 ALIENS TAKEN IN N. Y. RAID

New York, March 21.—Three aliens taken in a raid on the headquarters of alleged radical propagandists here are to be deported if proceedings begun against them at the government are successful. It is charged they advocated revolution by violence.

Mrs. Alfred J. Ludgren formerly Mrs. Bessie May Skeels of her indictment for murder was resting comfortably today at the Brook Hospital, Corey Hill, Brookline, following an operation performed a few days by a wedding ceremony. She was under the knife [illegible] of the [illegible] from which [illegible] has been suffering for [illegible] months. An hour before [illegible] she was [illegible] bride of a man who has stood staunchly by her through two indictments for murder.

The first charges the poisoning [illegible] mother, Mrs. Addie [illegible] of the [illegible] woman in Revere. The second charges the poisoning [illegible] of Andover, a friend of the [illegible] woman in Revere. The former Mrs. Skeels was a professional nurse.

Nearly all the [illegible] several times [illegible] posed [illegible] amount of her health. She was removed [illegible] Hospital Wednesday from the home of her fiance at Andover. It is [illegible] took place [illegible] at the home of the bride and was performed [illegible] Daniel H. Adams, rector of [illegible] Church. According [illegible] the marriage license the bride is the [illegible] and the [illegible] Burleyhe.

A press [illegible] to [illegible] again out by M. J. [illegible] August. The arrest of Mrs. Skeels followed [illegible] and [illegible] green oil [illegible] a second marriage [illegible] a Wednesday, shortly before [illegible] removal to the [illegible]

Bay State Divorce Figures Show Decrease

[illegible] Massachusetts [illegible] more and [illegible] according to [illegible] Secretary [illegible] the state [illegible] as compared [illegible] as compiled by [illegible] department [illegible] figures for the entire [illegible] prepared [illegible] current [illegible].

The report [illegible] that [illegible] 1,000 [illegible] 1 [illegible] for [illegible] 1,000 [illegible] 1 [illegible] 1,000 [illegible] marriages.

State House statistics show that in 1916 there were 1,454 marriages in the State and 2,657 divorces were granted, or about 3 per cent of the marriages resulted that year in divorce. The latest figures given out for 1918 show that [illegible] were [illegible] marriages, there were [illegible] decrees, or less than 2 per cent, granted. For 1918 there were 2,155 [illegible] decrees granted.

LIFEBOAT BRINGS NEWS OF SUNKEN SCHOONER

Miami, Fla. March 21.—The apparent [illegible] American schooner Jeannette [illegible] of the Florida coast [illegible] Havana [illegible] Capt. [illegible] and [illegible] a crew of six men arrived here in a lifeboat. The schooner was bound to Havana [illegible]

VORENBERG'S GREAT BARGAIN BASEMENT

An Entire Block—Washington and Hanover Streets

Friday and Saturday Are DOLLAR DAYS

The Days When $1 Goes as Far as $2 and in Some Cases as Far as $3 and Even $4

$1.00 Voile Waist and 98c Silk Camisole The Two for $1.00

Boys' 89c Knickers Durably made. Sizes 6 to 15. 2 For $1.00

$1.39 Corset and 50c Brassiere In pink and white The Two for $1.00

Women's $2.00 Nobby Untrimmed Hats, $1.00

$2.50 Slip-On Sweater Several colors. While they last $1.00

Girls' $2.00 Wash Dresses Sizes 6 to 12 $1.00

Children's 50c E. Z. Waists Sizes 4 to 12 3 For $1.00

Two Pairs 79c Jersey Bloomers for $1.00

Boys' 89c Underwear Shirts and drawers, sizes 6 to 14. 2 For $1.00

Women's 89c Chemise Of fine batiste, prettily trimmed. 2 For $1.00

Boys' 89c Overalls Of blue denim Sizes 4 to 15 2 Pairs for $1.00

6 Pairs Women's 39c Boot Silk Hose for $1.00

Women's $3.00 Shoes Dull Kid Pumps $1.00

Women's $2.50 and $3 Shoes Odds and Ends All leathers $1.00

Boys' $2.00 Shoes Gun Metal Bluchers $1.00

VORENBERG'S

GILCHRIST'S

SPRING SUITS FOR YOUNG MEN

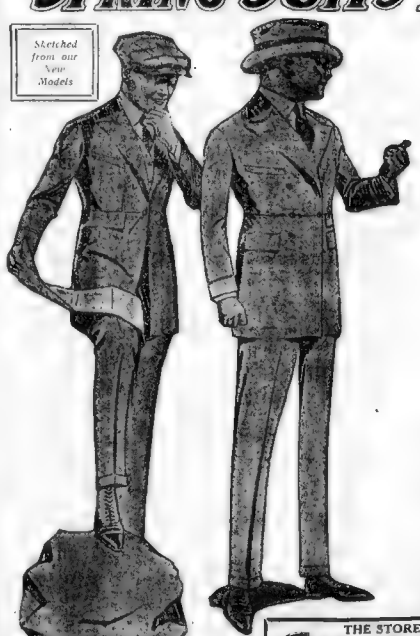

Sketched from our New Models

$25.00 and $35.00

A Comprehensive Variety of Young Men's Suits

Featuring the New High Waist Line and the Semi-Fitted Style

The war has created a desire for semi-military civilian clothes, and young men are eager to don these new suits. Manufacturers have been awake to the necessity of the returning heroes and have therefore fashioned suits to their liking

When You Tip Your HAT!

There is a lot to the class of the hat that marks the man you are. Just investigate our

Snappy Spring Styles at $3.00 and $4.00

All Shapes—Shades—Also the New Derbies

Men's Shirts

Woven and printed madras, acquard weave and mercerized fabrics, new Spring patterns, soft French cuffs attached. Sizes 14-17. $1.65

Men's Ties 65c

Choice selection of beautiful patterns, wide open ends and slide-easy bands.

Men's Hose 39c

Silk lisle, high spliced heels, double soles and toes. Full fashioned. Black only. Irregulars. Sizes 9½ to 11. 3 prs., $1.00

Men's Shoes

We mention several styles from our stocks, representing the newest shoe and oxford styles offering excellent service, at moderate prices.

College Toe, lace, Illustrated Black Calf 6.50
Brown Calf 7.00
Black or Brown Calf Blucher, medium style toe 7.00
Black Vici Kid Blucher, Custom Toe, with heavy welt soles 7.00
Other Popular Styles, $5 to $9

We Give and Redeem Merchants Legal Stamps

THE STORE OF PROGRESS
GILCHRIST CO.

Freckle-Face

Now Is the Time to Get Rid of These Ugly Spots

Do you know [illegible] more than one [illegible] We can [illegible] Simply call on [illegible] double strength [illegible] apply [illegible] You [illegible] freckles [illegible] is sold [illegible] for the [illegible] back if [illegible]

YOUTHFUL CRIMINAL TO HAVE JAIL ALL HIS OWN

[illegible] March 21.—Penitentiary authorities at Walla Walla, Wash., must build a separate prison cell and yard for the confinement of [illegible] Saunders, a youth [illegible] division of the [illegible] Youth [illegible] more [illegible] and a [illegible] of [illegible] [illegible] the [illegible] [illegible] [illegible]

Wear Out Hiccoughs

Mattoon, Ill., March 21.—This city has just recovered from an epidemic of hiccoughs. Just how relief could be given from the annoying paroxysms by physicians. The cure, hung to the proud [illegible] said was to [illegible] stand on your head. Those [illegible] one should bring relief. [illegible] [illegible] weeks ago before [illegible] [illegible] [illegible]

Opinion That Does Not Affect Blood
Because of its mild and laxative effect, LAXATIVE BROMO QUININE (Tablets) can be taken by even a weakened system without the risk of upsetting the head. There is only one "Bromo Quinine." E. W. GROVE'S signature on the box. 25c. Advt.

NEW U. S. DESTROYER MAKES HIGH SPEED MARK

Lawrence, Mass., March 21.—A new [illegible] speed record [illegible] [illegible] destroyer Mc[illegible] [illegible] [illegible] [

NEW STARTING SYSTEM FOR FORD CLOSED CARS

Gray & Davis, Inc., of Cambridge, have put out a starting system which has been designed for the new Ford closed cars and has been adopted as standard equipment by the Ford company.

[illegible] has been building [illegible] starters and [illegible] people in [illegible] for any product

LARGEST CROWD OF YEAR AT AUTO SHOW

Management Finally Forced to Close Doors—Many Cars Have Been Sold

By C. F. DONNOCKER.

The greatest crowd seen this year [illegible] swarmed through the doors of Mechanics Building last night until the doors were ordered closed. It was a good natured crowd but one anxious to get [illegible] the beginning to end of the exciting display of cars. [illegible] this great crowd [illegible] the show [illegible] the bad days [illegible] there [illegible] no one [illegible] that [illegible] necessary.

MAKING FINE RECORD.

While [illegible] been stated that [illegible] was a real surprising show the results [illegible] have been attained [illegible] the interest [illegible] have had [illegible] to make [illegible] a record [illegible] have been laid to surpass it in the future.

Many concerns are already booked [illegible] last season's records and [illegible] going strong. Takers are [illegible] the show and many [illegible] to the exhibitors and if the pleasant [illegible] have been any fair [illegible] the show the attendance record will [illegible] be passed [illegible].

PAY-ALLEN BANQUET.

Tonight [illegible] Pay-Allen Company local dealers and Maxwell distributors gave a banquet [illegible] in distributors at the Touraine Hotel [illegible] this. It was the first time that the [illegible] had an opportunity to see the president of their company as the Boston show. W. Leonard Michell, president of the Chalmers Motor Car Company of Detroit was the guest of honor. Included with [illegible] the guests of honor were W. T. Bush, [illegible] general sales manager of the company, C. E. Pay, the president of the Pay-Allen company and [illegible] Douglas, one of the Saxon Advertising Agency of New York. It was a most enjoyable affair and in keeping with the reputation already established by the Pay-Allen Company for such affairs.

$4, $5 and $6

ATKINS

HATS

4 Tremont St.

Near Scollay Sq.

Anderson Six Has Body Lines of Great Beauty

The latest arrival at the Boston Show is the Anderson Six built by the Anderson Motor Company of Rock Hill, South Carolina. This company has manufactured carriages for fifty years and built automobiles for the past seven. Its entire output has been absorbed in the South and West heretofore. The company is now building a large addition to the plant to increase the output. The W. L. Russell Company of Park Square has been chosen for the New England distributors.

Charles J. Cox, formerly New England manager of the Chevrolet Motor Company, is vice-president and general manager of the Anderson Motor Company, with [illegible] of sales and advertising as [illegible] of his work. Mr. Cox is [illegible] over the car and [illegible].

The body lines of this car are [illegible] and much work ex[illegible] satisfying hand finished and hand rubbed. Genuine leather is used throughout. The car is easy [illegible] and is pretty enough to [illegible] anywhere. We have a special [illegible] roadster model with [illegible] attention whereas [illegible]. It has entirely distinctive lines [illegible] extend [illegible] appeal to the [illegible] for [illegible] the [illegible] by W. L. Russell [illegible] Park Square. [illegible] Mr. Russell is well [illegible].

DORT MOTOR COMPANY CUTS $40,000 "MELON"

Employees of the Durant-Dort Carriage company will have a nice parcel of the Dort Motor Car corporation [illegible] when [illegible] at a $40,000 saving. The dividend on was a part of the wind-up of the carriage company's affairs.

Announcement of the dividend was [illegible] and created a buzz of satisfaction [illegible] in the annals of the automobile industry [illegible] figures [illegible] and [illegible] heard so many prominent figures [illegible] every one of them [illegible] connected with the Durant-Dort Carriage company. Included in the guests were J. Dallas Dort, C. H. Nash, president of the Nash Motors Co., P. Bonbright, president of the Imperial Wheel Company and [illegible] the new president of Walter Wells Ax & Company.

OPTIMISM IMBUES OVERLAND DEALERS

The Connell & McKone Company [illegible] distributors have [illegible] what [illegible] going to be a big Toledo point when [illegible] sent out a letter on [illegible] Overland Model 85 to [illegible] the Willys-Overland Company [illegible] Los Angeles and Seattle [illegible] a whole lot of things about what the company intended to do in the near future. [illegible] which [illegible] spirit of optimism after listening to the address. Mr. Dawson told them [illegible] they should be proud to be Overland dealers, [illegible] and mentioned that [illegible] and had already brought forward additional points which would make the present one seem only [illegible] quarter.

HEADQUARTERS YEOGIRLS WINNERS AT TANK MEET

Headquarters stenographic women [illegible] of the swimming prizes at the meet [illegible] for stenographers of the First Naval District [illegible] first of a series in the Curtis Hall tank, Jamaica Plain. Harry [illegible] Rocco, lightweight champion, and Lieutenant E. M. Hoag, district gymnastic officer, were in charge. Winners received medals, the second and third place finishers bronze medals.

[illegible] Howard Woodside, Josie Baker [illegible] Dorothy McFarland [illegible] Twenty-five yard [illegible] Josie Baker [illegible] Dorothy McFarland [illegible] Helen Turner, May Lawton, Anne Cullen, Irma Mc[illegible]

Fifty-yard swim—Won by Josie Baker, headquarters; second, Dorothy McFarland, headquarters; third, Rose Doherty, head quarters.

COLUMBIA FENCERS ON IN YALETOWN TONIGHT

New Haven, Ct., March 21.—The Columbia fencing team, which defeated Harvard at Cambridge Wednesday night, meets the Yale fencers here tonight.

So far the New York team, with Bloomer, Forster Stelle and Brackett has gone through the season with only one defeat, coming to Annapolis before it hit up its true stride.

ONLY TWO MORE GAMES FOR FORE RIVER TEAM

The Fore River soccer team winners of the Boston District League championship, has only two more games to play. Tomorrow it meets the Tripps and next Saturday the United Shoe Machinery Company's team. Both games will be played at Quincy.

FINE RECORD BY ATTERBURY TRUCKS

Have Met All Road and Other Tests for Unusually Hard Service

As there was no truck show this year most of the truck distributors have held shows in their salesrooms and one of the largest is that of Connell & McKone Company, No. 150 Beach street avenue, distributors for Packard and Atterbury trucks. If Mr. Connell and Mr. McKone the truck salesmanager has been busy, and this is no wonder, for it is generally known that the people of Boston have had [illegible] established by Atterbury trucks [illegible] was an enviable one. All Atterbury trucks have been built for the last seven years and one of the first concerns in Boston to use them was the Rowe Rose Line which operates a line of sightseeing busses. This bus service of 42 is heavily hard service of trucks and the fact that company is an enthusiastic booster is a good recommendation for the Atterbury trucks, as Mr. Rowe will say.

PASSED ROAD TESTS

There are and one half ton models which are rated as having a capacity of one ton on pneumatics adapted for many of the [illegible] needs. They [illegible] a [illegible] equipped with a four cylinder motor engine. It is [illegible] long type of [illegible] and is driven by [illegible] all heights will [illegible] following. The tires and one-half ton model with a load weight allowance of 1,500 pounds is speeded to thirteen miles an hour and is

FINE CLOTHES HAVE NEVER BEEN KNOWN TO CONCEAL THE HOG NATURE IN MAN

Friday

BOSTON AMERICAN SPORTS

March 21

Making It Too Warm for the Judge

By TAD

YOU ARE THE DETECTIVE WHO WAS AT SAN PEDRO CAL. WHEN HARRY HELD THAT ONE PIECE BATHING SUIT PARTY ON THE BEACH ARE YOU NOT?
SHOCKING!! SHOCKING
I AM.. YES I TOOK A SNAPSHOT OF THAT LAYOUT
WE ARE TRYING TO IDENTIFY THE TWO WOMEN AND THE OLD GENT WHO MADE UP THAT DISGRACEFUL PARTY - HERE IS THE SNAPSHOT COULD YOU TELL US FROM THIS PICTURE WHO THEY ARE?
YES THERE IS THE LADY BAG PUNCHER AND THAT ONE IS THE BURLESQUE QUEEN
AND COULD YOU IDENTIFY THE OLD GENT WHO STANDS WITH HIS ARM ABOUT THE LADY BAG PUNCHER?
I COULD BUT A MONTH AGO - BUT
I'M CERTAIN THAT - TODAY!
COURT'S ADJOURNED!! IT'S TOO COLD IN THIS JOINT TO DAY
TOO MUCH
IS THAT ALL?

This cartoon is [illegible] exclusively by the Educational Film Corporation of America.

HERZOG AND RED SMITH FINED BY GRANT

By NICK FLATLEY

Columbus, Ga., March 21—Regardless of the pains of sore and tortured muscles, the Braves have started to show signs of some regular baseball.

Tris Speaker's have added the extra hop of speed, the batters are awaiting the arate with the well known midseason viciousness and the fielders are getting down to brass tacks.

But the Braves are a mighty sore bunch of athletes. They have been through two of the most strenuous sessions of their young lives, and were in for two more today.

Running a mile under a blazing sun, after four hours of fast and variegated diamond exercise, was the Stallings' menu yesterday. The Miracle Man has determined to batter his men into form by harsh methods having discarded the easy, gradual scheme of the past several seasons.

NO EARLY MILE-I'PS.

Stallings has discarded another pet plan of his, viz.: Getting two teams busy right off the reel. Experience has shown that the athletes, even while trying to save themselves, do a bit too much straining on close plays; the infielders risk their arms on the "near ones," the pitchers cut loose too soon, and so on. Result: More arms and a delay in getting into real condition.

Chances are that no scrub game will be played till Monday.

Owner Grant, who has reached the camp, hasn't anything new in his mind regarding Charles Lincoln Herzog Z. Carlisle Smith and Al Wickland.

Hersy is signed up, of course, on his old contract, but hasn't shown the slightest willingness to accept anything less than the document calls for, which nobody who knows Charley thought for a moment he would.

HERZOG IS OVERAGE.

Grant requested such a condition and was turned down. Hersy, who has been working with the income tax commissioners down in Maryland, asked for leeway when ordered to report, and was given two days.

He tried to get assurance by wire that things would be rosy if he did show, but failed on that point. The two days are up and the illustrious Buck had not visited this fair municipality.

George Washington G asserts that he doesn't care if the best lawyer and business man of the game ever reports. He says he will be fined when he does, if he does. He intimates that Hersy will play for less than last year or not at all.

The case of Smith is, of course, different. Red hasn't signed; has been ordered to report for spring training, as he can be under baseball law, and has been informed that one day's pay will be carved from his contract for every twenty-four hours that stretches between his scheduled and actual arrival.

RABBIT WILL BE ALONG.

Smith has stated flatly that the club would have to come to him, and Grant has declared, with equal emphasis, that Red can take things or leave them, just as he likes. And there you are.

Owner G did have one bright message to convey, apart the Rabbit. He had in his pocket a letter from the commander of the Midget's ship, which forecasted a return of the fleet to port along somewhere in the second week in April, but until then no discharges can be granted.

From the aptatis, the magnate declares himself certain that Maranville, a., will appear on the Patriots' Day score card at the Home of Big Things.

With the arrival of Nehf, Wilson and Northrop, all the Braves except the holdouts are among those present.

TWO AND THREE

PUTTING THE NEXT ONE OVER WITH "BUGS" BAER.

Big A. G. O. A. Convention.

In an effort to boost the industry, the A. G. O. A. will establish their first convention in August. All other big interests pull the convention stuff and the Automobile Gypers of America are going to have their day. Some flat-topped judge is liable to make it thirty or sixty days, but a good gyper always takes a chance.

* * *

JOLIET, San Quentin and Ossining have all stuck in bids for the convention. Joliet has a beautiful granite cabaret, with medicated air filtered through two-inch bars. The lessee of the San Quentin rest resort has offered all the A. G. O. A. delegates the freedom of his hostelry, which is built in the quaint old dungeonesque style, with all the door knobs on the outside. Ossining kicks in with a bid of free board and eats with four prunes off for good behavior.

* * *

CHICAGO wants the convention, and wants it bad. Chi is willing to donate a nice site in the middle of Lake Michigan and to pin a neat fourcts souvenir on the lapel of each delegate.

Unless somebody steals it, it looks as if the Car Snitchers' convention will be held in New York. That is the burg where the slickers steal the eggs before the hens lay 'em.

The organizer of the convention is Fuller Oyle, who is now spending a thousand week ends in one of those nice buildings where the architect forgot to put in an exit. Fuller was a high-powered car grabber before he turned pickpocket. A fmif and dime department store detective nicked Fuller with a Ford in each mitt. He is now in the coop. Down and out. That is, he is down, but not out.

A gypers' convention hitched up with an exhibition of snitched boats would be the darb. The affair should be a four-barreled success, as it has the approval of the Matteawan Chamber of Commerce and the Auburn Citizens' Association.

* * *

PROMOTERS could soak public an admission fine graduated from ten to fifty cents a head, all depending on the size. Porchclimbers get in the usual way.

In addition to grabbing the velvet from selling the stickpin concession to the slipperist bidder, the pickpocket privilege will bring in some few yards of smackers.

The trouble with car jobbing is that the trade hasn't been standardized. Owing to lack of co-operation between the gypers and the cops, the frisked car makers and the police have never gotten together enough to suit the public. A gyper gets nipped once in a while, but not in habit forming quantities.

It sure would be some nimble exhibition. The first bird to recognize his car would get the first prize, which would be a 1902 car license raised to 1919.

BOXING NEWS AND GOSSIP

Ralph (Biff-bang) Brady of Syracuse, surely made a big hit with the fans when on with Britt, and the fourth another packed house is looked for when he battles K. O. Marx at the Grand Opera House next Tuesday night. Marx is some biff-banger himself, if accounts from the Middle West are true, where he is reported on the trail of Johnny Kilbane.

The Giants are en route for their camp at Gainesville, Fla. The party leaving New York was chaperoned by Secretary John B. Foster and included Chase, Zimmerman, McCarty, Burns, Smith, Doyle, Ryan, Terhune, Gillespie and Clarey. The last two are Greater New York semi-pros.

Last Night in the Ring

Jimmy Charley Berger, New Haven, light weight, knocked out Eddie Fyfe of Peabody, fourth round. Chuck Miller of Brockton defeated Frank Chaney, eight rounds. Paddy Flynn defeated Joe Alger, eight rounds. Babe Cross stopped Joe Doucette, running round.

Lawrence—Preliminaries to Reed Dyer bout: Jack Mansfield defeated Paddy Dolan, eight rounds. Jack Maddox stopped Chris Stevens, second round. Joe Belmont bayoed Sam Jeczky, second round.

Lowell—Preliminaries to Bejie Buckley bout: Frank Mellon and Jerry Hanni, draw, eight rounds. Young Arthur defeated Jimmy Conley, six rounds; Young Attilio defeated Young Weinert, six rounds.

Atlantic City, N. J.—Bill Norfolk, colored heavyweight, outpointed Jim Hosick, eight rounds.

Columbus, O.—Jack Malone, St. Paul welterweight, got the popular decision over Bryan Downey of Columbus, fifteen rounds.

Baseball News Notes.

What's the matter with a B. Ruth-H. E. Fraser debate? Let 'em hire a hall and go to it. It would certainly make a hit with the fans.

New York has it that if Fraser is unable to sign Ruth he will trade him for Walter Johnson. If Clark Griffith would consider the swap on an even up basis, it unquestionably means Babe is worth what he is after; $18,000 for one year or $36,000 for three years. However, in all likelihood the yarn is the bunk.

Whitey Witt is out of the navy and resting at his home at Winchendon. He received his contract from Connie Mack this week and states that it's not pudgy enough and won't do.

Tommy Robson is still unheard from regarding a bout with George Robinson. Up to now the $100 deposited by Jim McDonald, Robinson's manager, for appearance, side bet or anything else, is Bolden's battler's wish.

Good place to mention that Robson is working quite regularly since he entered Jimmy Johnston's employ. "Tommy," who has just bagged two straight over at Syracuse, goes on there again next Tuesday night. He meets a bearcat this time, Harry Greb of Pittsburgh. If Robson wins he's made.

One Minute, Please

WHIP-CORD MADRAS SHIRTS $1.89

If you think shirts are coming down — well — you'd better think again. These very same grade shirts I am selling at $1.89 will cost you later $2.50 or more. This is what I got right off the bat first thing this morning in my N. Y. mail.

Chamberlain Boston

Sale at 659 Washington St. Opp. Gayety Theatre Store

SOX IN FLORIDA; REACH TAMPA TONIGHT

By JACK CONWAY.

Jacksonville, Fla., March 21—The Red Sox are in Florida, having deboated here this morning.

Their camp over at Tampa is still a long distance and, if they're lucky, they'll arrive there in time for supper. They boarded the train for that town at 9.15.

When the tourists got off the boat here this morning there was a telegram from Dan Lawler, demon trainer, who has been at Tampa all week, awaiting Manager Barrow. The missive contained the goodness that Everett Scott, shortstop extraordinary, and Del Gainer, new left fielder, were there awaiting their mates.

Before boarding the train for Tampa, some of the players made a trip to Hemming Park, the Public Gardens of this bustling city.

A huge alligator, which is said to be the largest in the world and as ancient as the family trees of some of our best Back Bay citizens attracted lots of attention. The gator amused those present by snapping sticks and catching oranges in its mouth, much like the elephant at the Franklin Park Zoo captures peanuts.

It was agreed that the monster would make a good backstop and could be used as a covering for the infield in the event of a sudden rain storm.

Owner Charley Ebbets and Manager Robinson of the Brooklyn Nationals greeted the Sox party. They are here with a few pitchers, preparing for the coming of the main Brooklyn contingent. Manager McGraw and Christy Mathewson of the Giants also passed through here early today.

Practice begins at Tampa tomorrow. The weather is like Nantucket on a balmy July day.

MAGUIRE TAILORING SALE

English Woolens

Imported by Wm. D. Leonard and Lon. Donald & Co.

SUITS TO ORDER

TWEEDS WORSTEDS VICUNAS

FINELY TAILORED

$65 SUITINGS NOW $40

$45 English Suitings..... $35
$50 English Suitings..... $40
Domestic Spring Goods, Smartly Tailored..... $25

O. G. MAGUIRE

For 30 Years Tailor to Boston Business Men

A Step from Washington St. Cor. Devonshire and Water Sts.

Opp. Postoffice

FRESHMAN CREW IS TOO FAST FOR VARSITY

The Harvard freshman crew members are very much in the spotlight over on the Charles today.

Previous to departing for their respective homes for the customary spring recess the Crimson babes defeated three varsity crabs and by a good margin, too. Crews B, C and A finished in the order named.

The freshmen were never headed during the near two-mile rush down the basin, Crew B, paced by Varsity Captain Fred Whitman, pounded dangerously behind the adventurous yearlings but was a length and a half to the bad when 1922 feathered its oars at the finish.

Johnny Morland, No. 4, caught a "crab" on Crew A and forced his mates to slow up temporarily. Otherwise, despite the varsity defeat, a good time was had by all present.

The rowing order of the winner and runner-up follows.

Freshman Crew—Malcolm Bradlee, No. 7, captain, No. 6 Captain Metzger, No. 5, Terry, No. 4, Brown, No. 3, Fraser, No. 2, Downs, bow, Arthur [illegible] Whitman, No. 7, captain, No. 6 [illegible], No. 5, [illegible], No. 4, [illegible], No. 3, [illegible], No. 2, Lauren, bow, [illegible].

TURNER TAKES MATCH AND WILL MEET YOKEL

Joe Turner, holder of the Fox gold belt, defeated Martin Ludecker in straight falls in their catch-as-catch-can match at the Grand Opera House. Turner's triumph was a hollow, because nothing arouses an opponent like a mauling, and Ludecker was mauled plenty. Turner's strength was also apparent when he threw Ludecker in 4.10 and 2.8.06, respectively.

Mike Yokel's opponent for the middleweight championship at the Tuohey show next Thursday night. He flopped Ludecker in 41.10 and 28.06, respectively.

Boyle Dodges Weight Question and Just Shades Buckley

Lowell, Mass., March 21—Johnny Buckley, South Boston light weight, whose ring form indicates has been rather poor, got back in the spot light by giving Phineas Jewell a fierce pride a stiff tussle in their twelve-round bout here.

Where Boyle was picked to win in handy fashion, he just did succeed in nosing Buckley's nose to get the decision.

It was a close battle all the way and attracted a big house. Boyle refused to weigh in, insisting he made the present scratch weight 134 pounds at 3 o'clock. Buckley appeared fully as heavy, possibly lighter than Boyle.

BOYER WHIPPED BY REED.

Lawrence, March 21—The big ring surprise of the year was pulled at the Lyric tonight when Pal (Tailor) Reed of Boston, outboxed and outfought Fred Dyer, Australian middleweight, and got the decision at the end of their twelve-round whirl.

Reed substituted for Frankie Mack of Beachmont. He was expected to be a setup for Dyer, instead, Pal led all the way, having the better of practically every round.

ZBYSZKO-LEWIS CLASH IN N. Y. FOR CROWN

New York, March 21—Wladek Zbyszko, Polish Hercules, and Strangler Lewis meet for the world's heavyweight wrestling title in Madison Square Garden tonight.

Zbyszko now holds the crown Lewis protests at the Pole's wearing of the belt.

It is to be a one-fall match, and it is announced by the promoters that if no fall is secured the referees will render their decision. Referee Bonner was selected for the match.

OPENS TOMORROW

NEW

Men's Clothing Store

The Daylight Clothes Shop

(3rd Floor, Elevator—All Windows)

At 87 Summer St. Corner Kingston

By Boston's Most Popular Salesmen

Edw. F. P. Burns
Formerly with Filene's

John A. Carr
Formerly with Filene's

Walter D. Croston
Of Malden
Formerly with Gold and Croston Co.

Edward C. Gold
Of Somerville.
Formerly with Gold and Croston Co.

The purpose of this new organization is to serve the public with the finest clothing made in America for men and young men — After many years' experience in handling fine grades of clothing and selling to the best dressed men in Greater Boston we feel that our new venture, backed by our clothing experience and judgment, will prove our right to succeed.

Former Customers Especially Invited for Opening

Burns, Gold-Croston & Carr Company

SNYDER-GIRARD BATTLE TOPS C. A. C. CARD

Tonight promises to be another of those large ones for the boys who like taxis at parties. If they gather at the quarters of the Commercial A. C.

Acting Matchmaker Melrose has one of the best combined cards of the season, with Barney Mio of the North, box up in the opening bout and Al Girard coming to the scene later in the feature bout of twelve rounds. Their tussle should be a fast, [illegible] affair.

Joe Stanton, always a satisfactory performer, will have it out with Kid Lee in the semi-final of eight rounds. This bout should prove [illegible] to fans of flyweight [illegible] Harry Ah Chung, new comer to the [illegible] of Harry Ah Chung [illegible] Jimmy Sullivan to [illegible] Mike Di Mio.

RINGSIDE'S SELECTIONS

Barney Snyder to beat Al Girard.
Kid Lee to beat Joe Stanton.
Harry Ah Chung to beat Billy Duffy.
Jimmy Sullivan to beat Mike Di Mio.

Welcome Home SALE

Newark Shoes for MEN

$3.95 for $5.50 $6.50 Newark Shoes

$5.85 for $7.00 $8.00 Newark Shoes

WE missed you while you were away —we're mighty glad you're back! And now we are going to celebrate. Come tomorrow and take away any pair of these fine custom bench-made $7 and $8 NEWARK Shoes for $5.85 and any pair of these $5.50, $6 and $6.50 models for $3.95! It's the biggest money-saving shoe sale this city has known since Uncle Sam crossed the ocean to get Fritzie!

Newark Shoe Stores Co.

LARGEST RETAILERS OF SHOES IN THE WORLD.

BOSTON STORES

60 HANOVER ST., American House Block.
668 WASHINGTON ST., Next to Gayety Theatre
Open Evenings to Accommodate Our Customers.

NEW ENGLAND BRANCHES

Worcester, Mass., 92 Front St. | Lawrence, Mass., 706 Essex St.
Springfield, Mass., 370 Main St. | Lowell, Mass., 5 Central St.
Springfield, Mass., 407 Main St. | Fitchburg, Mass., 561 Main St.
Pittsfield, Mass., 107 North St. | Holyoke, Mass., 327 High St.
Salem, Mass., 209 Essex St.

287 STORES IN 97 C

This Day in History—March 21, 1919

THIS is the anniversary of the death of Robert Southey [illegible] in 1843. Southey belonged to the famous group of poets which included Coleridge and Wordsworth. Perhaps his most celebrated poem is the delightful "Ode to a Skylark," the beginning of which "Hail to thee, blithe spirit," is known to every school child.

That Which We Are We Shall Teach Without Doubt Involuntarily

Magazine Page

New Ideas About Jupiter

THE planet Jupiter seems at present to be in a kind of "golden age," its general tone color being much less inclined to red than for years past. Professor E. E. Barnard expresses the opinion that the surface of Jupiter is not, as has been assumed, composed of deep layers of cloud.

THE DARK STAR

By ROBERT W. CHAMBERS

THRILLING ROMANCE OF AN AMERICAN GIRL

One of the Newest and Best Novels of Intrigue, Love and War From This Famous Author's Pen, Full of Vivid Human Interest

Synopsis of the Story So Far

Ruhannah Carow, born in Treblzond, daughter of an American missionary, Reverend Wilbour Carew, accompanies her parents to their old home in Garfield, New York State, after the father had been [illegible] by a Mohammedan fanatic. Her favorite amusement is playing with the wonder box of the late Herr Conrad Wilner, a few pages of whose diary are always read by her father or mother to be as a bedtime story. The box contains treasures with which Rue plays and finds absorbing interest. She learns from the diary that Wilner saw the boy being dropped from a yacht in the Bosphorus and fished it up with the body of a beautiful girl sewn in a sack.

Wilner, as an agent of the German government, makes plans for fortifying Gallipoli. The duplicates of these are stolen and he gets evidence that the Turks seek his life. He gives the box to Rev. Mr. Carew for safe keeping, with instructions to send the plans to Berlin in case he is killed. He is stoned to death, but Mr. Carew keeps the papers. Rue, as she grows up, longs to be an artist, but the family has only a pension and it is decided she must go to work

CHAPTER III.—Continued

Copyright, 1917, by Robert W. Chambers.

"PERHAPS. But with the intelligent faith, which is emotional, usually follows belief; and belief comes only from reasoning. I think that Ruhannah is destined to travel some way of intelligence when she is ready to think for herself."

"I am ready now," said the girl. "I have faith in our Lord Jesus, and in my father and mother."

Her father looked at her.

"It is good building material. Some day, God willing, you shall build a very lofty temple with it. But the foundation of the temple must first be certain. Intelligence ultimately requires reasons for relief. You will have to seek them for yourself, Ruhannah. Then, on them build your shrine of faith; and nothing shall shake it down."

"I don't understand."

"And I cannot explain. Only this: as you grow older, all around you in the world you will become aware of people, countless millions and millions of people, asking themselves—ready with the slightest encouragement, or without it, to ask you the question which is the most vital of all questions to them. And whatever way it is answered always they ask for evidence. You, too, will one day ask for evidence. All the world asks for it. But few recognize it as evidence when it is offered."

He closed his book and dropped a heavy hand upon it.

"Among the myriad pursuits and interests and duties and professions of the human race, amid their multitudinous aspirations, perplexities, doubts, passions, endeavors, deep within every intelligent man remains one dominant desire, one persistent question to be answered if possible."

"What desire, father?"

"The universal desire for another chance—for immortality. Man's never-ending demand for evidence of an immortality which shall terminate for him the most tremendous of all uncertainties, which shall solve for him the most vital of all questions. What is to become of him after physical death? Is he to live again? Is he to see once more those whom he loved the best?"

Ruhannah sat thinking in the red stove light, cross-legged, her slim ankles clasped in either hand.

"But our souls are immortal," she said at last.

"Yes."

"Our Lord Jesus has said it."

"Yes."

"Then why should anybody not believe it?"

"Try to believe it always. Particularly after your mother and I are no longer here, try to believe it. . . . You are unusually intelligent; and if some day your intelligence discovers that it requires evidence for belief ask for that evidence. It is obtainable. Try to recognize it when you encounter it. . . . Only, in the mean time, remember this: never alter your early faith, never destroy your childhood's belief until evidence to prove the contrary convinces you."

"No. . . . There is no such evidence, is there, father?"

"I know of none."

"Then," said the girl calmly, "I shall take Christ's evidence that I shall live again if I do no evil. . . Father?"

"Yes."

"Is there any evidence that Adoniram has no soul?"

"I know of none."

"Is there any that he has a soul?"

"Yes, I think there is."

"Are you sure?"

"Not entirely."

"I wonder," mused the girl, looking gravely at the sleeping cat

It was the first serious doubt that Ruhannah had ever entertained in her brief career.

To Be Continued Tomorrow

Advertisement

BACK LIKE A BOARD? IT'S YOUR KIDNEYS

There's no use suffering from the awful agony of backache. Don't wait till it "passes off" [illegible]. Find the cause and correct it. Usual conditions are unruly, [illegible] caused by stiff, lame backs and other wrenching pains, which are nature's signals for help.

Here's the remedy. When you feel the first twinges of pain or experience any of these symptoms, get busy at once. Go to your druggist and get a box of the pure, original GOLD MEDAL Haarlem Oil Capsules, imported fresh every month from the laboratories in Haarlem, Holland. Pleasant and easy to take, they instantly attack the poisonous germs clogging your system and bring quick relief.

For over two hundred years they have been helping the weak. Why not try them? Gold everywhere in sealed packages. Three sizes. Money back if they do not help you. Ask for "GOLD MEDAL" and be sure the name "GOLD MEDAL" is on the box

THIN PEOPLE OF BOSTON

Bitro-Phosphate should give you a small, steady increase of firm, healthy flesh each day. It supplies an essential substance to the brain and nerves in the active form in which it normally occurs in the living cells of the body. Bitro-Phosphate replaces nerve waste and creates new strength and energy. Strong and all good druggists under definite guarantee of results or money back.

A Home on Nothing

NOT A WORTH-WHILE EXPERIMENT

By Loretto C. Lynch

HE was eating peas. After stabbing himself for the third time with the knife with which he was conveying said peas to his mouth, he paused in reminiscence.

"Just had twenty-eight dollars when I got married," old Shanty Coogan was saying. "Makes me sick when I hear young folks afraid to take a chance.

The conversation was addressed to the grandson who had brought his "young lady" to Sunday dinner at the Coogan home.

"Grandad," said Harold, kindly, "some of the boys and girls of today have a keener sense of honor and pride than those of your day. When I get a neat little sum saved up Mary and I will marry, but not before"

Somehow, one could not but help like Harold Coogan. And eager to find out what effect service in France had upon this boy's viewpoint we put several questions to him at the table. But it wasn't until we were seated in the living room after "Grandad" had retired that he expressed himself to those of us who knew him so intimately.

"It almost broke my heart," said Harold, "to hear grandfather boast about how little he had when he married. Because he, after fifty years, on this little thing, dare not begin to tell what suffering his daring caused. There was my father's mother, for instance She was grandad's wife. When she died, folks tell me, at forty she looked ninety.

"When she and grandad married on this $28 he brags about, they took up housekeeping on a few discarded pieces of their parents' furniture. They lived in the slums in a deplorable tenement. Things went along fairly well for two months and then grandmother became ill. Twenty-eight dollars capital does not last long when there is sickness, even in the slums. Finally her own people had to take her home and care for her and him, too.

"A year later they started over Grandma had to take in washing at the age of nineteen to help out Then he lost his job and my father was born in a public hospital. There were three other children later Before they were able to cross the streets alone, almost, they were put to work. Father had none of the advantages of education. His little blood-squeezed wages, as well as those of the other children, were saved up by grandad to buy a little home. This is the home. And he dares to sit here and boast that he married with but $28!"

Why in the world do seemingly sane people marry without any idea of what they are going to do when a financial emergency arises! Some of the most pitiful letters I have ever read have come to me from housewives who "took a chance," hoping for the best, and married on practically nothing. And now that they have had one, two, three or more years struggling with the high cost of living, war prices in general, the reconstruction period and the expense of the recent epidemic they assure me that marriage is a failure. They compare their single existence with $10 or $12 of ours money each week to the hopelessness of marriage and homemaking

There is nothing, whatsoever, the matter with the institution of marriage. In all these cases it is the lack of forethought on the part of two contracting parties and their lack of financial training. They gamble desperately without even taking the ordinary precautions that the professional gambler has learned to be the part of wisdom.

Advertisement

3-Grain Cadomene Tablets Absolutely Restore

Vigor, Vitality, Strength to Weak Men and Women.

Sold by All Druggists.

More Points in Spring Styles

Republished by Special Arrangement With Good Housekeeping, Nation's Greatest Home Magazine

Taffeta is going to be the smartest silk material of the new season, and that means puffy bows like those shown on this gown Points of smartness, also, are the bit of white collar and long-waisted effect at the back

This is the smart serge dress for the Spring, to be well recommended both in quality and style; square neck with becoming collar, satin vest, silver stitchery; black or navy blue.

Advice to the Lovelorn

By BEATRICE FAIRFAX

Won't Take Her Out

DEAR MISS FAIRFAX.

I am a young married woman, and my husband is quite a few years older than I am, and since we have been married he has not taken me anywhere. Some of my young girl friends have asked me to go to the theatre with them, but my husband gets mad and says I have no right to go that when he gets ready to take me out he will do so, and in the meantime I should stay at home and be contented.

Yet he trusts me to go out to business, so why not with my friends, whom he knows are of a respectable girls

WORRIED

IT seems to me that every woman who goes to business should have her own living might be [illegible] a little innocent recreation now and then. Try and make your husband see this. Don't quarrel with him, but try to make him see the reasonableness of your side of the case.

Parted Lovers

DEAR MISS FAIRFAX

I have known a young man for quite some time. I love him and know my love is reciprocated. He asked me many times to go out with him, but I refused owing to the fact that we are of different religions. Since my refusal our friendship waned. Now do you think it would be proper for me to write this man and try to gain back our friendship, if nothing else, as I do believe that our religion will keep us apart?

CONSTANCE.

SINCE you still believe that the difference in religion is an insurmountable barrier, I should think it much wiser not to attempt seeing each other again. It would not be fair, either to yourself or to the young man with whom you believe yourself in love

DOUBTFUL

Does Not Like Her Walk

DEAR MISS FAIRFAX

I am deeply in love with a girl two years older than I am and expect to marry her. But my people object on the grounds that she is not good looking and that she walks in rather an odd sort of way. They also say that people would talk too much about them.

JR P.

IF you love the young lady and she is a creditable sort of a girl, I do not see how these objections on the part of your people are really valid Good looks and an elegant manner of walking are not at all necessary to a successful marriage.

The Grasping Girl

DEAR MISS FAIRFAX

I have been going about with a girl for about four months. I love her dearly, but I am not sure my love is returned. I take her continually to the theatres, and she accepts it as a matter of course. I am spending more money than I can afford. I have talked with the girl about it, but, as I said before, she expects it. It has gotten me into numerous quarrels with my parents. Please advise me whether I should drop her friendship, or if there is any other way of continuing it

DOUBTFUL

YOUR young lady sounds very grasping and selfish to me. In fact, she recalls the "daughter of the horse leech" mentioned in the Bible, who cried continually, "Give, give." I should have a plain talk with her and tell her that further extravagance on your part in entirely out of the question. And if her. You don't want a friend who she persists in her demands I'd drop a plainly "working" you for a good time

Too Shy to Know Girls

DEAR MISS FAIRFAX:

I am eighteen and I do not go with girls. I am bashful. When a girl looks at me I feel like two cents. Can you give me a little advice?

F. O.

TRY to approach a young girl just as you would any other human being—with the same manner. And try also to forget yourself—to get rid of self-consciousness. That is what makes you shy, and a miserable affliction it is.

EAT A TABLET! DYSPEPSIA GONE

Pape's Diapepsin instantly relieves sour, gassy or acid stomachs

When meals hit back and your stomach is sour, acid gassy, or you feel full and bloated. When you have heavy lumps of pain or headache from indigestion. Here is instant relief:

Just as soon as you eat a tablet or two of Pape's Diapepsin all the dyspepsia, indigestion and stomach distress ends. These pleasant, harmless tablets of Pape's Diapepsin never fail to make upset stomachs feel fine at once, and they cost very little at drug stores.—Advertisement.

JOYFUL EATING

Unless your food is digested without the aftermath of painful acidity, the joy is taken out of both eating and living.

KI-MOIDS

are wonderful in their help to the stomach troubled with over-acidity. Pleasant to take—relief prompt and definite.

MADE BY SCOTT & BOWNE MAKERS OF SCOTT'S EMULSION

SORENESS, PAIN, ACHING JOINTS

Don't Suffer! Relief comes the moment you rub with old "St. Jacobs Liniment"

Don't stay sore, stiff and lame! Limber up! Rub soothing, penetrating "St. Jacobs Liniment" right in your aching muscles, joints and painful nerves. It's the quickest, surest pain relief on earth. It is absolutely harmless and doesn't burn the skin.

"St. Jacobs Liniment" conquers pain. It instantly takes away any ache, soreness and stiffness in the head, neck, shoulders, back, legs, arms, fingers or any part of the body—nothing like it. You simply pour a little in your hand and rub "where it hurts," and relief comes instantly. Don't stay crippled! Get a small trial bottle now from any drug store. It never disappoints—six gold medal awards.—Advertisement.

The Heart Breaker

A PRESENT DAY AMERICAN ROMANCE

Interesting Story of Love at Cross Purposes of Two Sisters and a Man

By Virginia Terhune Van de Water

CHAPTER LIII.

Copyright, 1919, Star Company.

AT luncheon that noon Mildred Brent informed her sister that she had stopped at the Bruces' on her way home.

"I saw Mrs. Bruce and expressed my sympathy, and asked her if there was anything I could do for her. She thanked me politely and said there was not. She did not suggest my coming again. So it is plain that she does not want me. But she did speak of how much you had done for her"

"I did nothing!" Honora protested.

"I was only sorry for her, that's all."

"I telephoned Arthur, too, this morning," Mildred went on. "I told him I was thinking of him and hoping his father would be well soon I advised him to stay with him as much as he could and not to come here if he gets away from the office early, but to go right back to his father. I explained that Mrs. Higgins is laid up and that I would be busy doing things here. So if he comes at all it will not be until this evening"

"He will probably walk around home with me after dinner tonight," Honora said. "And then he can come in and see you."

"What time do you come home?" Mildred queried.

"I do not know," Honora answered. "But sure not until after 8 o'clock."

"You are a dear thing!" Mildred declared, putting her arm about her sister and kissing her.

Honora was pleased by the sudden gleam that had come to her companion's face. She did not understand it

She Calls Up Tom

The reason would have been plain could she have watched Mildred's actions when she was left alone. Taking the precaution of closing the door of Mrs. Higgins' room, she telephoned to Dr. Chandler's house and asked to speak to Tom. Then she learned that the young man that she had a whole dreary afternoon on her hands and would be glad to have him run in and see her if he cared to

"Run in!" he exclaimed. "I will not only run in, but I will stay as long as you will let me."

"You may be bored," she reminded him. "You see," with a spiteful little snicker, "Honora is out today, and Mrs. Higgins is laid up with sciatica."

"Bully!" he exclaimed. "Not," he went on, "but what I am sorry that the poor old soul is rheumatic, but it's a bad wind that blows nobody good. As to your sister, while she is very entertaining, she is not you. I could not help thinking that last night"

"You concealed your thoughts mighty well," she accused playfully

"Because it was wise to do so," he rejoined. "Surely you know, my dear, that one must not show all one feels"

The conversation put Mildred in such a good humor that she went up to Mrs. Higgins' room cheerfully and spoke almost affectionately to the temporary invalid

"Now I am going to fix you up nice and warm, and then, after you have had your next dose—which will be due in an hour—I am going to leave you to read and sleep. Rest and quiet are what you need."

"And what are you going to do with yourself all the afternoon?" the matron asked. "Honora's going around to poor Mrs. Bruce will leave you alone, won't it?"

"Oh, that's all right," was the reply. "A friend is coming in for an hour or two. There is a very nice young girl in Mr. Hilton's office, by the way, a stranger here. I have told her to come and see me when she wants to."

Mildred Not Lonely

"Ah! What is her name?"

"Helen Jasper"

"Well, I hope you will find her a pleasant visitor," Mrs. Higgins said

Mildred got as far as the door, then paused "By the way, as there is nothing to be done in the kitchen before 6 o'clock, I have told Katie she could take the afternoon off," she remarked." That was all right, wasn't it?"

"Certainly!" Mrs. Higgins approved. "And it was very kind and thoughtful of you, Mildred, my dear."

"Katie said she had some shopping to do," the girl explained. "And I do not mind answering the doorbell if it rings. Katie has been at home a good deal lately, and she will feel more cheerful if she sees the Saturday afternoon crowds in the shops."

Then Mildred went into her own room to change her dress, well pleased with herself

Mrs. Higgins' expression of approval had actually given her a comfortable thrill of self-righteousness. Her fib about her prospective caller did not trouble her at all

"I did not say that Helen Jasper was coming to call this afternoon," she reflected. "I only mentioned her just after speaking of my expecting company. If Mrs. Higgins chose to jump to the conclusion that my caller was a girl, it's not my fault."

"You look very sweet and pretty," the housekeeper commented, when, an hour later, Mildred came in to give her the medicine

"You have all you want in the way of reading, and all that?" Mildred asked

"Everything, thank you, my dear," Mrs. Higgins assured her.

"I will put this bell right here by your couch," Mildred said. "Ring it if you want anything. Whatever you do, do not try to get up and walk around"

"Indeed I won't," Mrs. Higgins promised. "It hurts too much."

Mildred went downstairs with a half smile on her lips. It changed to a broad smile when, glancing from a rear window, she saw Katie walking down the kitchen path to the back gate.

"It really is wonderful how everything has come my way this afternoon," Mildred said to herself. "Well, I have a right to some fun, I guess. And Tom certainly is some fun"

To Be Continued

Advertisement

DRIVE AWAY HEADACHE

Rub Musterole on Forehead and Temples

A headache remedy without the dangers of "headache medicine." Relieves headache and that miserable feeling from colds or congestion. And it acts at once! Musterole is a clean, white ointment, made with oil of mustard. Better than a mustard plaster and does not blister. Used only externally, and is so wonderful it can't affect stomach nor heart, as some internal medicines do.

Excellent for sore throat, bronchitis, croup, stiff neck, asthma, neuralgia, congestion, pleurisy, rheumatism, lumbago, all pains and aches of the back or joints, sprains, sore muscles, bruises, chilblains, frosted feet, colds of the chest (it often prevents pneumonia).

30c and 60c jars; hospital size $2.50.

MUSTEROLE
WILL NOT BLISTER

Complexion Rosy.
Headache Gone.
Tongue Clean.
Breath Right.
Stomach, Liver and Bowels Regular.

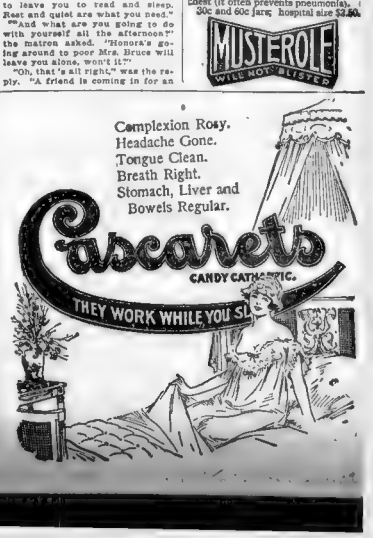

Krazy Kat

Copyright, 1919, International Feature Service, Inc.—Registered U. S. Patent Office.

THEN THE FUN BEGAN

Copyright, 1919, by International Feature Service, Inc.

AND WOT'S MORE YOU DUMB ISAAC I'M COMIN' DOWN THERE TO TEACH YOU A FEW MANNERS!
ALL RIGHT COME DOWN - I'LL BE WAITING FOR YOUSE!
MR CRABB HASN'T SEEN THE NEW JANITOR YET.

THE GENERAL: The Old Boy Still Has His Gun Eye

Copyright, 1919, by International Feature Service, Inc.

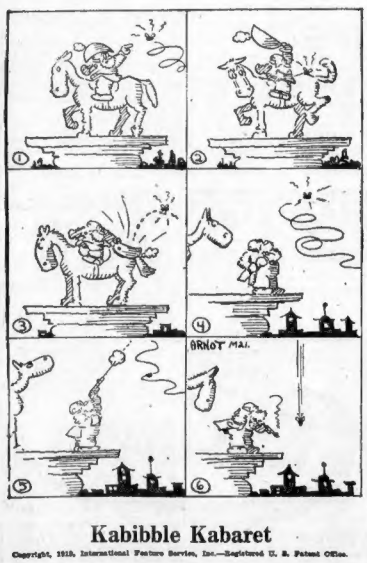

Kabibble Kabaret

Copyright, 1919, International Feature Service, Inc.—Registered U. S. Patent Office.

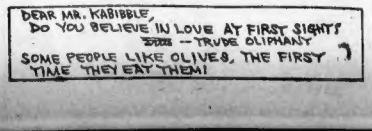
DEAR MR. KABIBBLE,
DO YOU BELIEVE IN LOVE AT FIRST SIGHT?
—TRUDE OLIPHANT
SOME PEOPLE LIKE OLIVES, THE FIRST TIME THEY EAT THEM!

BRINGING UP FATHER

By George McManus

BY GOLLY-MAGGIE MUST BE SITTIN' UP IN THE PARLOR FER ME - I GUESS I'M IN FER A NAGGING!
IF I KIN JUST SNEAK PAST THE CURTAINS WITHOUT HER SEEIN ME - I'M SAFE
SHE MUST HAVE FALLEN ASLEEP DOWN THERE -
SH-SH! GET TO YOUR ROOM AND DON'T MAKE ANY NOISE -
DAUGHTER IS IN THE PARLOR WITH HER BEAU -
I'M FOR THAT GUY - EVERY NIGHT IN THE WEEK -

JERRY ON THE JOB

Copyright, 1919, International Feature Service, Inc. Registered U. S. Patent Office.

They'll Soon Be Selling RR Tickets by the Hour

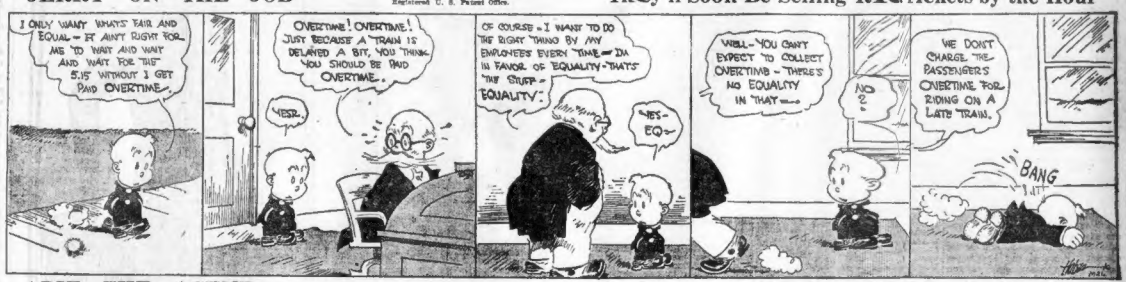
I ONLY WANT WHAT'S FAIR AND EQUAL - IT AIN'T RIGHT FOR ME TO WAIT AND WAIT AND WAIT FOR THIS 5.15 WITHOUT I GET PAID OVERTIME.
OVERTIME! OVERTIME! JUST BECAUSE A TRAIN IS DELAYED A BIT, YOU THINK YOU SHOULD BE PAID OVERTIME.
YESS.
OF COURSE - I WANT TO DO THE RIGHT THING BY MY EMPLOYEES EVERY TIME - I'M IN FAVOR OF "EQUALITY" - THAT'S "THE STUFF" - "EQUALITY".
"YES-EQ-"
WELL - YOU CAN'T EXPECT TO COLLECT OVERTIME - THERE'S NO EQUALITY IN THAT -
NO
WE DON'T CHARGE THE PASSENGERS OVERTIME FOR RIDING ON A LATE TRAIN.
BANG

ABIE THE AGENT

Copyright, 1919, International Feature Service, Inc.—Registered U. S. Patent Office.

Abie Does Not Like the Symptoms

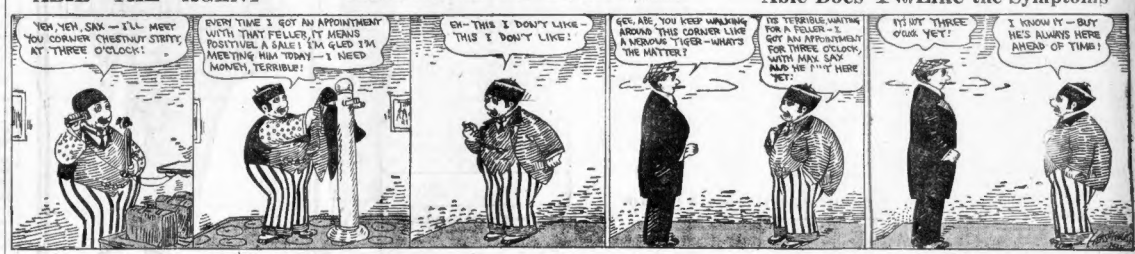
YEH, YEH, SAX — I'LL MEET YOU COR'NER CHESTNUT STEET, AT THREE O'CLOCK!
EVERY TIME I GOT AN APPOINTMENT WITH THAT FELLER, IT MEANS POSITIVELY A SALE! I'M GLED I'M MEETING HIM TODAY — I NEED MONEY, TERRIBLE!
EH — THIS I DON'T LIKE — THIS I DON'T LIKE!
GEE, ABE, YOU KEEP WALKING AROUND THIS CORNER LIKE A NERVOUS TIGER — WHAT'S THE MATTER?
ITS TERRIBLE WAITING FOR A FELLER — I GOT AN APPOINTMENT FOR THREE O'CLOCK, WITH MAX SAX AND HE I'N'T HERE YET!
IT'S NOT THREE O'CLOCK YET!
I KNOW IT — BUT HE'S ALWAYS HERE AHEAD OF TIME!

POLLY AND HER PALS

Copyright, 1919, Newspaper Feature Service, Inc.—Registered U. S. Patent Office. Great Britain Rights Reserved.

Pa Could Fool Even Sherlock Holmes

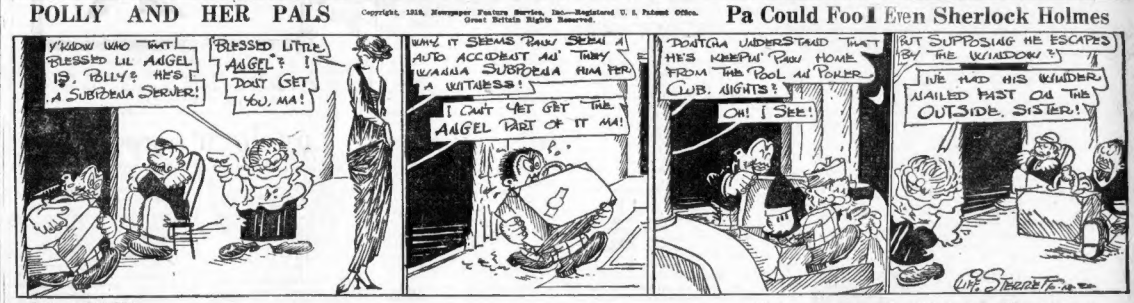
Y'KNOW WHO THAT BLESSED LIL ANGEL IS, POLLY? HE'S A SUBPOENA SERVER!
BLESSED LITTLE ANGEL? I DON'T GET YOU, MA!
WHY IT SEEMS PAW SEEM AUTO ACCIDENT AN' THEY WANNA SUBPOENA HIM FER A WITNESS!
I CUT YET GET THE ANGEL PART OF IT MA!
DONTCHA UNDERSTAND THAT HE'S KEEPIN' PAW HOME FROM THE POOL AN' POKER CLUB NIGHTS?
OH! I SEE!
BUT SUPPOSING HE ESCAPES BY THE WINDOW?
WE HAD HIS WINDER NAILED FAST ON THE OUTSIDE, SISTER!

US BOYS

Copyright, 1919, International Feature Service, Inc.—Registered U. S. Patent Office.

Skinny Actually Thinks He Thinks

I HEAR YOU ARE INSIDE OF A VERY EXTRA BIG PICKLE SHRIMP BEIN' AS WHICH IF YOU DO NOT FIGHT EAGLEBEAK SPRUDER, VAN IS GONNA LICK YOU!
WELL?
WELL!
I SUPPOSE I'M SCARED HUH?
OH GOSH, I WOULDN'T SAY THAT!
WELL YA BETTER NOT OR I'LL KNOCK YA OUTA DOT!
GRRRRRR!
WHOO! — GOSH, I'M GLAD HE CAN'T CATCH ME THINKIN'! WHOO!

OVER HERE

Copyright, 1919, International Feature Service, Inc.

Till Pop Is Footloose Again

POP'S GOT THE GOUT OR RATHER IT'S GOT HIM.
I WISH THE WHOLE PACK OF YOU WOULD G'OUT, AND LEAVE ME ALONE.
SHALL I RUB SOME OF THIS HORSE LINIMENT ON YOUR FOOT, POP?
HIS FOOT LOOKS LIKE A YARD THREE FEET.
MY! WHAT A SWEET DISPOSITION.
IT'S IN HIS BIG TOE, AND IT'S NO SMALL MATTER.
HOOF! NOT FOOT.
JULY FIRST, NO KICK!
DOES IT HURT MUCH POP!
WHEN POP GETS BETTER HIS FOOT WILL HURT THIS DUMB BIRD.
I KNOW I'LL TAKE A LONG TIME BEFORE I'LL GET WELL.
THE DOCTOR FORBADE POP TO EAT ANY SWEET STUFF.
GEE! NOW I CAN HAVE TWO PIECES OF PIE.
CALAMITY JANE.
DOESN'T SHE HAVE PRETTY THOUGHTS?
IS IT CATCHING, POP?
DON'T YOU LOVE HIM?
IF NOW HAD TO GIVE UP SWEET STUFF. GOSH! WHAT A CRUEL WORLD THIS WOULD TURN OUT TO BE.
WE HOPE THE KID DOESN'T MISS VIOLA AND HIT POP'S FOOT. HE'D CEASE TO BE POPS PET.
HE'S SAFE FROM POP'S BOOT NOW. WHAT COULD BE SWEETER?
I ASKED RIP HOW HIS FOOT FELT, AND HE SAID HE COULDN'T KICK. IT FELT SWELL.
COMEDIAN!
YOU GIVE ME A PAIN!
WE DARE HATTIE TO ASK POP FOR THE PRICE OF A NEW HAT NOW!
HOW MANY KICKS IN A SORE FOOT?
DON'T LAUGH AT A SORE FOOT. IT'S NOT SUPPOSED TO HAND YOU A LAUGH.
THIS WAY OUT!
OL' JOHN DON'T

Stocks at Highest in New York; Trading Enormous

STEEL ISSUES LEADERS IN ADVANCE

Oils Make Large Gains; Shipping and Sugar Shares Are Features

By W. H. ROSS,
Financial Editor.

Stocks were at their highest for the day in New York in the afternoon, with steels the leaders. The market was still very active, and at times during the day trading had been enormous. Oils, which are top prices, coppers held their gains, shipping issues were up and American Sugar had been a feature for strength and activity.

It sold during the morning at its highest for the year. A highest record price had been attained by Tobacco Products. Railroads were quiet but firm, with St. Paul the strongest. The call rate on mixed collateral was 5 per cent. and on industrials 5½.

STOCK MARKET VERY ACTIVE.

First hour trading was on an enormous scale, transactions totalling nearly 400,000 shares, and dullness in U. S. Steel in the first thirty minutes aggregating almost 150,000. One statement reads: "An order for 100,000 shares of steel is said to have been entered in the market at the opening for the account of a noted bear, who had held his short position for over two months. One broker bought 50,000 shares." As to commodity price reduction, it was said: "The agreement on steel prices as viewed by Wall Street removes the last obstacle to a general revival of building and manufacturing in the United States." Among reports which attributed to an advance in Royal Dutch, one to the effect that its controllers had bought an interest in Mexican Petroleum recently and that designers of the latter were trading heavily in both "old" and "new" shares in the New York market.

U. S. STEEL THE LEADER.

U. S. Steel inspired the most interest, being heavily dealt in all the morning. From opening until noon it ranged between 85¾ and 86¾. There was liberal buying of this issue by Wall Street and smaller interests. Covering of shorts was extensive and had a great deal of results. Also the American Sugar advanced nearly five points during the forenoon, Mexican Petroleum gained more than a point, Royal Dutch and Texas Co. climbed more than three and Marine preferred was a strong issue. Coppers improved and rails remained quiet, but had an upward trend. Motors were strong as a class. Speculation was conducted with more confidence than for several days.

BOSTON MARKET DULL.

The Boston market was dull and narrow, with irregularity as to prices prevailing. At noon a good deal of important issues were unchanged. The most active were Massachusetts Electric preferred and common, American Bosch Magneto was lower, although directors of this company have declared an initial quarterly dividend.

STEELS MADE EARLY-GAINS.

Steels were the feature at the opening, with U. S. Steel assuming its usual role of market leader. These issues responded to Judge Gary's Washington statement regarding product prices, which will, it is expected, hold for the year. The steel trade is no longer handicapped by uncertainty on its own part or on the part of consumers. The mill men know what they are to get and consumers what they are to pay. If there is any demand for steel it should be manifested by orders early in the half an hour U. S. Steel advanced nearly three points, and it was bought in lots of hundreds and thousands of shares. One early transaction was for 10,000 shares. Among other steels to advance more than a point were Crucible, Steel Foundry, Colorado Fuel and Bethlehem B. There was some excitement on the New York Exchange when this group began to climb. Their advance strengthened the whole market, which was very active during the advance. Toward the end of the first hour profit taking caused a reaction, and when this selling relaxed trading decreased.

WANTS BRISK BUSINESS.

The effort of the Industrial Board of the Department of Commerce to stimulate the country's business by getting producers to reduce commodity prices and at the same time to maintain as far as possible the present wage standard is the first United States government experiment in this line ever attempted. The conference with steel manufacturers in the first called. Conferences with other producers are to follow. A cut in the prices of lumber is expected next, and as much attention as possible will be given to other construction materials. As building boom would affect so many lines of trade that it would be reflected in numerable fabricated products, as well as for almost all raw materials. Another and important result of this once it would exercise would be an expansion of the demand for skilled and unskilled labor. There is a great deal of doubt, however, in manufacturing quarters as to how much business will benefit from the cutting of commodity prices, but the experiment has begun and is likely to have a thorough trial.

Certificates Redeemed at Par

Washington, March 21.—To clear the way for the Victory Loan, the Treasury Department this afternoon gave notice that the Treasury certificates of indebtedness, dated Dec. 6 and scheduled to mature May 5, 1919, would be redeemed at par and accrued interest before maturity.

New York Stocks

Prices on the New York Stock Exchange from the opening until 2 p. m. had the following range:

Stocks	Open	High	Low	Latest
Adv. Rumley	57	58¼	57	57
Adv. Rumley pf	61½	62¾	61½	61½
Am Ag Chem	106½	107	106¾	106¾
Am Beet Sug	5	7⅝	5	5
Am Can	48¾	49¾	48¾	49¾
Am Car & Fdy	90	91⅜	90	90
Am Cot Oil	48¾	49	48¾	48¾
Am Drugist Syn	33½	33⅝	33	33½
Am Ice	18	18	18	18
Am Int	45¾	46¾	45¾	46¾
Am Linseed Oil	48¾	48¾	48¾	48¾
Am Loco	66¾	67¾	66¾	66¾
Am Smelting	88	88½	87¾	87¾
Am Sumatra	113	114½	113	113
Am Steel Fdy	81⅛	82	81⅛	81⅛
Am Sugar	122¾	126¾	122¾	125¾
Am Tel & Tel	104¾	104¾	104¾	104¾
Am Woolen	82¾	83	82¾	83
Anaconda	61⅝	61⅝	61	61⅛
AtlantaGulf	114	114½	114	114
Baldwin Loco	88½	89½	88¾	89½
Balt & Ohio	48¾	48¾	48¾	48¾
Bath Steel B	66¾	68¾	66¾	68¾
Brooklyn R T	22	22¼	21½	21½
Can Pacific	160	160¾	160¾	160¾
Cent Leather	72¾	72¾	71¾	72¾
Ches & Ohio	58¾	58¾	58¾	58¾
Chi M & St Paul	36	38	36	38
Chi & R I	24¼	24¼	24	24¼
Chili	18¾	19¾	18¾	18¾
Chino	43¾	43¾	43¾	43¾
Chandler	125	125	128	125
Corn Products	54¾	54¾	53¾	53¾
Crucible Steel	68	68	67	67¾
Distillers	64¾	65⅜	64¾	64¾
Erie Motors	12¾	13	12¾	12¾
Erie	16¾	17	16¾	16¾
Gaston & W	30½	30½	30½	30½
Gen Cigars	53¾	54½	53¾	53¾
Gen Elec	167¾	167¾	166¾	166¾
GenMotors	161	161	160	160
Inspiration	46⅞	47¾	46⅞	46⅞
InterNickel	23¾	23⅞	23⅜	23⅜
InterHarv	46	47¼	46	46¾
Gr Nor Ore	40¾	41¾	40¾	41¾
Goodrich	44¾	45¾	44¾	45¾
Kelly-Springfield	113½	114¾	113¾	113¾
Lee Steel	69	70¾	69	70¾
Mer Marine	26¾	27¾	26¾	27¾
Mer Marine pf	111¾	113	111	112⅝
Mexican Pet	184⅝	187¾	183¾	186¾
Miami	23½	23⅞	23¾	23¾
Maxwell Motor	46½	46⅝	45¾	45¾
Mo Pacific	23¾	24¼	23¾	23¾
New Haven	30	30	30	30
N Y Dock	39½	39½	39½	39½
N Y Central	75¾	75¾	75¾	75¾
No Pacific	92½	92⅝	92½	92½
Nev Cities Con	40¾	41¾	40¾	40¾
Pan Am Petrol	81½	82⅝	81	82⅛
Penn R R	44	44	43¾	43¾
Pierce-Arrow	44¾	44¾	44¾	44¾
Pierce Oil	18½	18⅝	18½	18⅝
Pitts & W Va	36¼	36¼	36¼	36¼
Pullman	120¾	120¾	120¾	120¾
Ray Con	19½	19¾	19½	19½
Royal Dutch	94¾	94¾	94¾	94¾
Reading	84	85¾	84	84
Saxon Motor Car	7¼	7¾	6¾	6¾
Similar Oil	44¾	45	44	44
So Pacific	101½	102¾	101½	102
So Railways	23¾	23¾	23¾	23¾
Studebaker	51⅛	51⅝	51⅛	51⅛
Stromberg	61⅝	63	61⅝	62¾
Texas Co	214	218¾	213½	218¾
Tex & Pac	34½	34⅝	33¾	34
Tobacco Prod	93¼	93¾	92¾	93¾
UnCigarSt	134	135	133¼	134½
Un Pacific	129	129½	128¼	128¾
U S Alcohol	143½	145	143½	144¾
U S Rubber	84	84	83½	84
U S Steel	86	86¾	86	86¾
U S Steel pf	115	115	115	115
Utah Copper	71½	72	71½	71½
Westinghouse	47¾	47½	46¾	47
Wilys-Overland	28¾	29¼	28¼	28¾
Willys-Overland pf	28½	29¼	28¼	28¾

New York Curb

Opening bid and ask prices on the New York Curb today were:

	Yesterday's close.	Today's opening.
	Bid.	Ask.
Aetna Exp	50¢	50¢
Boston & Montana	50¢	50¢
Calumet & Jerome	½	¾
Canada Cop	18¾	18¾
Cons Arizona		
Cons Copper	¼	⅜
Cosden Co	⅞	⅞
General Asphalt	65½	66½
Gillette		126
Glenrock	4¢	4¢
Goldfield Con	10¢	10¢
Hecla	4 15-16	4⅝
Houston Oil	26¢	27¢
Island Oil	7¾	7¾
Merritt	2¾	2¾
Midwest	155	156
Peerless	21½	22
Ray Hercules	2	2¼
Sapulpa	¾	⅞
Similar Gulf	37¾	37¾
Standard Motors	9¾	9¾
Stanton Oil	7¾	7¾
Submarine Boat	14¾	14¾
United Profit Sha	1 11-16	1¾
Unigl Motors	¼	⅜
U S Steamship	2½	2¾
U Verde Ext		
Victoria	2¾	2¾
Wright Martin	¼	⅜
Rosslan 5½s	58	59
do 6½s	65	65

PRICE CUTTING MAY NOT HELP STEEL TRADE

Among leading producers of steel, according to the "Iron Age," there has been no change in the feeling that price reductions at this time will not produce desired revival in buying. Reductions in coppers, more drastic than proposed in steel, have not stimulated demand. It is argued, and the seller market, with prices below cost of well-equipped producers, has no semblance of life.

"Mean while," says the publication, "the Department of Labor has reinforced the public's belief that declares to reductions in steel by widespread propaganda urging that high level prices are no temporary thing, but permanent."

BANKERS DIFFER ON VICTORY LOAN NOTES

New York bankers differ as to what should be the form of the notes by the government in placing the Victory Liberty Loan. Some bankers it is held that the offering of all four of the proposed classes will insure a wider distribution of the loan and ease the burden which must carry. It is advocated by these bankers that the tax exempt note should bear 4 per cent. interest, the particularly exempt 4¼, and the taxable note 4½.

Other bankers believe there should be but two classes of notes—a 4 per cent. tax exempt and a 5 per cent. taxable issue.

HIGH RECORD NUMBER OF PENN STOCKHOLDERS

Stock of the Pennsylvania Railroad Co. has always been popular with small investors, and their steady increase shows how small capitalists are growing in power. On March 1 this year the stockholders of this road had reached the high record number of 108,646, while the average holding of 91.99 shares was the smallest since the present number of shares has been outstanding.

Stockholders of this road living in New England are 13.85 of the whole. At the beginning of this month there were 28,327 women owning Pennsylvania Railroad Co. shares.

BIG STEEL CUT IN EFFECT VERY SOON

New Reductions Will Hold for Year; Wages Not Affected

Washington, March 21.—Substantial reductions in the prices of pig iron and finished products of steel are soon to go into effect.

The new prices will be as follows: Pig iron $25.75 per gross ton; foundry iron billets $35.50 per gross ton; two-inch billets $42.50 per gross ton; merchant bars $2.35 per hundred pounds; plates $2.65 per hundred pounds; structural steel $2.45 per hundred pounds.

These are the basic prices and will hold for the year. They are considerably lower than this year's prices.

NO FURTHER REDUCTION.

Judge Elbert H. Gary, who acted as chairman of the special committee at the steel manufacturers' meeting with the United States Industrial Board, announced that there would be no reduction below these prices, and that wages will not be lowered in the steel mills in the event of the reduction in the sale prices. He said: "It is expected that the prices during 1919 will not be lowered, and it is the present intention to make no increase in wages except perhaps in those mills where a contract between employers and employes based on a sliding scale agreement is in effect."

The prices announced by Judge Gary for the basic forms of a new price-fixing arrangement for semi-finished products is the steel industry. The steel men are confident that the reduction will bring about a steady revival in building and that industry all over the United States will be greatly benefited by the new agreement.

BUILDING LUMBER TO DROP.

It is probable that a general reduction in the price of building lumber will be made as a result of the agreement reached between the steel men. A committee of the National Lumbermen's Association is in the city to hear the result of the steel conference, and it is probable they will soon announce their reductions to correspond to the new steel prices.

The price on iron ore f. o. b. Lake Erie will remain unchanged except in the event of a reduction of freight rates, in which case the prices will be lowered accordingly.

Another problem which is to be settled by the steel men is the disposal of the small plants which were called into existence by the government's demands for steel during the war. The Steel Corporation's probability will force some of these concerns to retire from business.

SOUTH AND WALL ST. WERE COTTON SELLERS

New York, March 21.—In face of Liverpool firmness, the local cotton market opened irregular today with old styles 14 to 38 points higher and new styles 21 points up to 8 points down. While Liverpool bought most styles, the South and Wall street were sellers. Foreign buying was the principal support at the start. Later the market was unsettled, showing a little weakness for a time, with prices off about 20 points from the opening, but at the end of the first twenty minute part of this had been regained and the undertone was steady with new style contracts about ten points net higher.

Opening prices were: March, offered 28.30; May, 26.40; July, new, 24.65; July, old, 22.90; new, 22.90; September, old, 21.50 bid; October, old, 20.85; new, 21.00; December, new, 20.73; January, new, 20.65; February, new, 20.70.

Chicago Grain Market

Chicago, March 21.—Corn opened ½ to 1¾c lower. Oats were ¼ to ½c higher. Provisions opened lower. Opening prices were: Corn, May 1.43½ to ¾, July 1.34 to ½. Oats, May 65⅝ to 66, July 64½ to ¾. Pork, May 28.65, July 27.50. Ribs, July 23.95.

Bosch Magneto Dividend

Directors of the American Bosch Magneto Company have declared an initial quarterly dividend of $1.50 a share, placing its stock on a $6 per annum basis. Application has been made to list this company's shares on the New York Stock Exchange. Formerly controlled by German interests, the company was sold by the Alien Property Custodian, to American bankers, who offered the stock at $65 a share. The company's January earnings are said to have been at the rate of $10 a share.

New York Sub-Treasury Gain

New York, March 21.—The sub-treasury gained $594,000 from its banks yesterday, making the cash net gain since Friday $2,876,000.

Dividend Declarations

Greaby Consolidated Mining, Smelting & Power Company declared quarterly dividend of $1.25 a share, payable May 1 to holders of record April 16. Company has been paying $2 quarterly for the past two years.

Otis Elevator Co. declared regular quarterly dividend of $1.50 on preferred and $1.25 on common, payable April 30 to stock of record March 31.

Gorham Manufacturing Co. declared regular quarterly dividend of 1½ per cent. on the preferred stock, payable April 1 to stock of record March 22.

Commercial National Bank of Boston declared regular quarterly dividend of $2 per share, payable April 1 to stock of record March 31.

National Shawmut Bank declared usual quarterly dividend of 3 per cent., payable April 1 to holders of record March 20.

Crowell & Thurlow Steamship Co. declared a dividend for the past quarter of 31 per share, payable March 31 to stock of record March 26. This compares with a declaration three months ago of $2 per share.

Boston Stocks

Prices on the Boston Stock Exchange from the opening until 2 p. m. had the following range:

Stocks	Open	High	Low	Latest
Ahmeek	62	62	62	62
Alaska Gold	3⅞	3⅞	3⅞	3⅞
Am Ag Chem	107	107	107	107
Am Ag Chem pf	101½	101½	101½	101½
Am Beet Sug	67¾	67¾	66¾	67
Am Pneu Serv	64¢	64¢	64¢	64¢
Am Sugar	125¾	126¼	125¾	125¾
Am Tel & Tel	104¾	104¾	104¾	104¾
Am Woolen	86	86	86	86
Anaconda	61¼	61¾	61¼	61¾
Boston & Albany	138	138	138	138
Boston Elevated	85½	85½	85½	85½
Boston & Maine	31	31	31	31
Calif & Arizona	87½	87½	87½	87½
Cal & Hecla	395	395	395	395
Century Steel	14¾	14¾	14¾	14¾
Calumet	64½	64½	64	64
Copper Range	40	40¼	40	40
Dava Daly	4	4	4	4
East Butte	8¾	8¾	8¾	8¾
Eastern Steamship	7¾	7¾	7¾	7¾
Edison Electric	171	171	171	171
Fairbanks Co	54¾	54¾	54¾	54¾
Goldberg Bon	16	16	16	16
Franklin Mining	2½	2½	2½	2½
Helvetia	30	30	30	30
Island Creek	44¾	44¾	44	44
Island Oil	7¾	7¾	7¾	7¾
Isle Royale	24¾	24¾	24¼	24¾
Mass Electric	15¾	15¾	15¾	15¾
Mass Electric pr	55¾	55¾	55	55¾
Mass Gas Co	80¾	80¾	80¾	80¾
Mass Gas Co pf	70	70	69	69½
Mayflower-C	3¾	3¾	3¾	3¾
Michigan Mining	3	3	3	3
Mohawk	53	53	53	53
New Cornelia	13¾	13¾	13¾	13¾
New Haven R R	29½	29½	29½	29¾
N E Tel	94¾	94¾	94	94
Old Colony	22	22¼	22	22¼
Pond Creek Coal	13½	13½	13½	13½
Reece Button	60	60	60	60
Quincy	54½	54½	54	55
Seneca Copper	13¾	13¾	13¾	13¾
Shannon Copper	8	8	8	8
Stewart Mi Corpor	38¾	38¾	38¼	38¼
Superior & Boston	2	2	2	2
Swift & Co	130	130¼	129½	129½
Tuolumne Cop	83	83	83	83
United Cigar Stores	54¾	54¾	54¾	54¾
United Fruit	170	170	169	169
United Shoe Mach	49¾	49¾	48¾	48¾
U S Mach pr	27	27¼	27	27¼
U S Smelting	49	49½	49	49¾
U S Steel	86	86¾	86	86¾
Utah Apex	2⅜	2⅜	2⅜	2⅜
Utah Metals	1⅞	1⅞	1⅞	1⅞
Ventura Oil	12	12	12	12
Warren Bros	17⅞	17⅞	17⅞	17⅞
Winona	30¢	30¢	30¢	30¢
WORK	40½	40½	40¼	40¼

BONDS

Am Tel&Tel 4s	84	84	84	84
NE Tels	90½	90½	90½	105½
Swift & Co 5s	90¾	90	90¾	90
U S Smelt 6s	99¼	99¼	99¼	99¾

GOVERNMENT BONDS

1st L 3½	98.84	99	98.84	98.84
1st L 4s	1932-47	94.04	94.04	94.04
2d 4¼	1927-42	93.56	93.64	93.56
1st 4¼ s	1932-47	94.04	94.04	94.04
2d 4¼ s	1927-42	93.84	93.84	93.84
3d 4¼ s	1928	95.10	94.84	95
4th 4¼ s	1933	93.84	93.84	93.64

Boston Curb

Opening prices on the Boston Curb today were:

	Yesterday's close.	Today's opening.
	Bid.	Ask.
Boston & Montana	50¢	51¢
Chief		3
Crystal (new)	1 9-16	1 13-16
Crystal (old)	30¢	30¢
First National	1	1¼
Hupp Motors	6¼	6½
Hoss Oil	42¢	43¢
Iron Cap	19	9¼
Marsh	45¢	46¢
Nixon Nevada	37¢	38¢
Ohio Copper	54¢	56¢
Planer	22¢	19¢
Savoy Metals	37¢	38¢
Texas	34¢	34¢

Government Wool

War Department officials have announced that there is to be no readjustment of wool prices for the present, as the government is satisfied with prices prevailing under auction system at Boston and Philadelphia. The wool bought by the government totalled 272,450,188 pounds, valued at $504,781,206. Sales amount to 235,349,628, valued at $193,347,536.

Sterling Exchange Rates

New York, March 21.—When dealings actually began sterling cables were quoted at 4.70. In subsequent transactions they reached 4.68¾. Demand sterling was quoted at 4.68¼.

Flour Stock Decreased

New York, March 21.—The Daily Trade Bulletin estimates that the stocks of flour held in the United States on March 1 totalled 1,618,666 barrels. This is a decrease of 47,000 barrels from 1,665,000 held on February 1. On March 1, 1918, the supply was 981,000 barrels and February 1 of that year 1,159,000.

Canadian Pacific Earnings

For 1918 the Canadian Pacific reports surplus, after charges, amounting to $24,324,875, compared with $33,-548,192 for 1917. Its surplus available for dividends on common stock was at the rate of 10.97 per cent., against 15.89 per cent. for the preceding year.

Copper Mine Outputs

The Isle Royale Copper Company reports that it produced 15,842,000 pounds of copper in 1918 at a cost of 16.51 cents per pound, including 1.44 cents for depreciation and depletion. It sold 14,766,778 pounds of copper, receiving an average price of 24.46 cents per pound.

Calumet production in 1918 totalled 7,071,218 pounds, and with a carry-over from 1917 of 1,305,627 pounds had 8,824,845 pounds for sale. The company sold 7,744,000 pounds at an average of 24.49 cents per pound, leaving a closing balance at the end of the year of 1,338,442 pounds.

Metal Market Prices

New York, March 21.—Lead was quiet and spelter steady in the metal market today, quotations being: Lead, per 100 lbs., 6.27½; March and April, 5.12½ to 5.25. Spelter, East St. Louis, spot, March and April, 6.12½ to 6.27½. New York, spot, March and April, 6.25.

City and County Loans

Framingham, Mass., has awarded to the Commonwealth Trust Company at 4.25 per cent. discount $100,000 of notes, $50,000 issued in anticipation of revenue, maturing November 1, 1919.

Woonsocket, R. I., will receive bids to 10 a. m., March 25, for purchase at discount of $600,000 5 per cent. coupon "funding bonds," in denominations of $1,000 each, dated April 1, 1919, payable $20,000 on April 1 in each of 30 years. Also $200,000 4½ per cent. interest payable semi-annually April 1 and October 1, 1919, payable $25,000 March 1, 1920, to March 1, 1929, inclusive, and $5,000 on March 1, 1930 to March 1, 1939, inclusive, with interest payable semi-annually in March and September of each year.

36 NEW ENGLAND BOYS IN TWO NEW LISTS

Of These Casuals 23 Are Credited to Bay State; 11 Corrected Included

Washington, March 21.—Two casualty lists submitted today show a total of 312 names, divided as follows:

Killed in action, 11; died from wounds, 7; died in aeroplane accident, 1; died of disease, 120; wounded slightly, 173.

Of these, 36 are credited to New England, with 11 corrections.

Massachusetts 23; Maine, 3; Connecticut, 4; New Hampshire, 1; Vermont, 3, and Rhode Island, 2.

This is the list.

MASSACHUSETTS.

Killed in Action.

Jacob Cousins, No. 391 Washington avenue, Chelsea.

Died of Disease.

SERGEANT.

Dennis F. Lyons, Marlboro.

PRIVATES.

John J. Farrell, Lynn.

Michael Fitzgerald, Milford.

Wounded Slightly.

CORPORAL.

Frederick H. Airey, Woburn.

George O. Ayles, Springfield.

Frederick M. Bean, Attleboro.

Pond Creek Coal, 13½ 13½ 13½ 13½

Reece Button, 60 60 60 60

Quincy, 54½ 54½ 54 55

Seneca Copper, 13¾ 13¾ 13¾ 13¾

Shannon Copper, 8 8 8 8

Stewart Mi Corpor, 38¾ 38¾ 38¼ 38¼

Superior & Boston, 2 2 2 2

Swift & Co, 130 130¼ 129½ 129½

Tuolumne Cop, 83 83 83 83

United Cigar Stores, 54¾ 54¾ 54¾ 54¾

United Fruit, 170 170 169 169

United Shoe Mach, 49¾ 49¾ 48¾ 48¾

U S Mach pr, 27 27¼ 27 27¼

U S Smelting, 49 49½ 49 49¾

U S Steel, 86 86¾ 86 86¾

Utah Apex, 2⅜ 2⅜ 2⅜ 2⅜

Utah Metals, 1⅞ 1⅞ 1⅞ 1⅞

Ventura Oil, 12 12 12 12

Warren Bros, 17⅞ 17⅞ 17⅞ 17⅞

Winona, 30¢ 30¢ 30¢ 30¢

WORK, 40½ 40½ 40¼ 40¼

BONDS

Am Tel&Tel 4s	84	84	84	84
NE Tels	90½	90½	90¼	105½
Swift & Co 5s	90¾	90	90¾	90
U S Smelt 6s	99¼	99¼	99¼	99¾

GOVERNMENT BONDS

1st L 3½	98.84	99	98.84	98.84
1st L 4s	1932-47	94.04	94.04	94.04
2d 4¼	1927-42	93.56	93.64	93.56
1st 4¼ s	1932-47	94.04	94.04	94.04
2d 4¼ s	1927-42	93.84	93.84	93.84
3d 4¼ s	1928	95.10	94.84	95
4th 4¼ s	1933	93.84	93.84	93.64

Boston Curb

Opening prices on the Boston Curb today were:

	Yesterday's close.	Today's opening.
	Bid.	Ask.
Boston & Montana	50¢	51¢
Chief		3
Crystal (new)	1 9-16	1 13-16
Crystal (old)	30¢	30¢
First National	1	1¼
Hupp Motors	6¼	6½
Hoss Oil	42¢	43¢
Iron Cap	19	9¼
Marsh	45¢	46¢
Nixon Nevada	37¢	38¢
Ohio Copper	54¢	56¢
Planer	22¢	19¢
Savoy Metals	37¢	38¢
Texas	34¢	34¢

Story of Illness Touches Heart of Reader

The plight of Michael Cuosso of No. 181 London street, East Boston, the story of whose efforts to take care of his brothers and sisters has already been told in the Boston American, has touched the heart of one generous citizen, and today "W. H. L." has sent in a contribution of one dollar toward a fund for relieving the burden of the man whose health has made it almost impossible to help himself.

"I believe in the old adage that 'many can help one,' asks the letter that accompanied the donation. "I enclose $1 as a small contribution with the hope that many more than $100,000 feet others will follow."

SAYS GERMANS CRAWL AND CRINGE

Major Marvin Maxwell of Calais Recalls Earlier Treatment of Prisoners

Calais, Me., March 21.—How his son, Major Marvin Maxwell, had his bath prepared by a wealthy Prussian in whose house he was billeted is told in an interesting letter to James Albert Maxwell of this city. The letter was written in Treisdorf, in the heart of Prussia.

Young Maxwell, who went overseas as a private and won promotion in the British army, writes:

"I am living at the home of a very wealthy Prussian gentleman, if there are any gentlemen among the Prussians, and to show you what I mean, he himself showed me to my suite of rooms; he prepared a bath for me himself, and when the maid servant started to take my wet coat and cap, the Prussian's wife pushed her to one side and herself took my clothes and put them to dry. I took off my spurs and the ministress of the house took them away and cleaned them herself in spite of the fact that I had my own servant with me. It is sickening to see these Germans crawl and cringe, the same people who, six months ago, were spitting on our prisoners. Dare them! They'll get no favors from me.

"Just as I wrote those last words, a knock at the door and the daughter of the house came in with a decanter of beautiful wine and put it on my table. She smiles happy as they were refusing to give our returning, starving prisoners even as much as a potato. We will teach them who has won the war.

"Here, where I live, I have a big bedroom, sitting room, bathroom and room for my servant, who I don't believe ever had such quarters in his life before.

"Before I stop I want to say a word for the Belgians. They have been extremely kind to our returning prisoners. You know the Germans simply turned them loose and let them get back to their own people through the German armies many of them would have died on the way.

"I have seen sights in the last month that I'll tell of which no man ever saw before; sights I shall never forget."

Coal Prices Will Be High

The "Coal Age" says coal prices will not be lower and that the closing of a great number of mines shows operators will not indiscriminately cut prices. "As yet," this trade authority says, "the anthracite trade has not responded to the announcement that prices would not go lower on April 1. Dealers and consumers will probably continue to lay in stocks before May 1, when an increase of ten cents a ton goes into effect."

NEW DRAFT OF BILL RELATING TO DISEASES

Augusta, Me., March 21.—A new draft was reported in the Senate today by the Committee on Military Affairs on a bill relative to diseases—infectious, contagious and dangerous to public health. The new draft provides that the State Department of Health, and that physicians, by virtue of its council, declare diseases infectious, contagious or dangerous to the public health, and that physicians shall make a report of each case of such disease to the health authorities.

Amusements.

E. F. HARKINS says:

"From an emotional, sentimental point of view, this picture surpasses everything else screened since the war began."

THE PICTURE THAT WILL LIVE FOREVER

The HEART of HUMANITY

Direction Gammon-Mayer Film Corp
FIRST BOSTON SHOWINGS
TREMONT NOW
TEMPLE 2:15 & 8:15
PRICES: 25c, 50c, 75c, $1.00
Plus War Tax.

SHUBERT WILBUR THEATRE
Messrs Lee & J. J. Shubert DIRECTORS
Seats at Theatre and Little Building. Eves. 8:20. Mat. Tomorrow 2:15
WILLIAM
COLLIER
In His Latest Laughing Hit
'NOTHING BUT LIES'

COLONIAL THEATRE
CHARLES J. RICH, Manager
Eves at 8:15. Mats. Wed. & Sat. at 2:15
FRED STONE
in JACK O' LANTERN
Seats Now Available for All Performances 6 Weeks In Advance

NEW WALDORF THEATRE
Tremont Street, near Berkeley Street
Daily Mats. 2:15 Evgs. 8:15 Sharp
5 BIG ACTS 5 Festive Bowl of Fun
EVERY SUNDAY NIGHT A BIG SHOW

BOWDOIN SQ. THEATRE
CONTINUOUS
HENRY WALTHALL in "The False Faces"
ELSIE FERGUSON in "His Parisian Wife"
3 Vaudeville Acts. Tonight. Extra Acts

BEACON
W. S. HART in "The Poppy Girl's Husband."
TOM MOORE in "A Man and His Money."

HOWARD
Blue Birds Burlesque. Speed Chorus and Vaudeville. Always something doing 2 till 11.

Amusements.

SHUBERT PLYMOUTH THEATRE
Messrs Lee & J. J. Shubert DIRECTORS
DIRECT SUBWAY CONNECTION
Seats at Theatre and Little Building
Eves. 8:15. Last Mat. Tomorrow 2:15
LAST 3 TIMES
Engagement Ends Tomorrow
WILLIAM
HODGE
In the Best Comedy of His Career
"A CURE FOR CURABLES"
NEXT MONDAY—Seats Now
THE LAUGHING FARCE HIT
SHE WALKED IN HER SLEEP

SHUBERT MAJESTIC THEATRE
Messrs Lee & J. J. Shubert DIRECTORS
DIRECT SUBWAY CONNECTION
Seats at Theatre and Little Building
Eves. 8:15. Mat. Tomorrow 2:15
THE MOST TALKED-OF STAR
MARY NASH
IN THE MOST TALKED-OF PLAY
The Big Chance

TREMONT THEATRE
KLAW & ERLANGER, MANAGING DIRECTORS
Evgs. 8:10. Mats. Wed. & Sat. at 2:10
LAST 3 TIMES
LOU TELLEGEN
IN "BLIND YOUTH"
COM. NEXT MON.—SEATS NOW
KLAW & ERLANGER'S
THE RAINBOW GIRL
ALL ORIGINAL CAST

LOEW'S ORPHEUM
"TEMPTATION" Mus. Comedy
with JOHN T. DOHERTY
SHEPARD & DUNN; SAXTON & FARLEY; FOLLY & LEAN; AL CARPE; DIX & DIXIE; Aeroplane Flight; Pictures in CONST. TALMADGE in "The Experimental Martiage."

BOSTON Continuous
NAZIMOVA in "Out of the Fog"
Bros Harmony Girls; Nip & Tuck; Mae Murray & Estelle Ritchie; Mabel & Billy Baldwin; Glenn & Morton Cleveland; Rosequist & Clifford.

Pollard
THEDA BARA in "MARGUERITE CLARK" in "MAGGIE'S FIRST PLUNGE"

FENWAY
MARY MAC AVE
Soprano Nazakawa in "A Heart in Pawn." Earle Williams in "A Gentleman of Quality."

Amusements.

Phone B'way 193
SELWYN'S PARK SQ.
Evgs 8:15 Sat. 2:15
The Comedy Hit of Year
F. Ray Comstock presents
ADAM AND EVA
By Guy Bolton and Geo. Middleton
Authors of "Polly with a Past."
WITH THIS

WARNS DEALERS OF PERIL IN HIGH COAL PRICES

New England coal dealers must cut their prices if they wish to preserve their industry, is the warning given by Arthur F. Rice, commissioner of the Retail Coal Merchants' Association of New York. At the closing session of the seventeenth annual convention of the New England Coal Dealers' Association in Worcester Mr. Rice said: "With the present high prices of coal there is every inducement to the consumer to substitute gas, electricity, oil, soft coal and coke for coal. Already an inroad into [illegible] is being made upon the anthracite business."

FUNERAL SERVICES FOR JOHN J. LYNCH

John J. Lynch, engaged in the hat business in Boston for twenty-five years, and member of the firm of Margeson & Lynch, was married today after solemn high mass in St. Ambrose's Church, Dorchester. He is survived by his wife and one child. Living at No. 124 Melville street, Dorchester. Mr. Lynch was a prominent fraternal order member.

Schools and Colleges.

ENTRANCE EXAMINATIONS of the
Massachusetts Nautical School
U. S. S. "Nantucket"
Will Be Held March 27-28-29
This school is maintained by the Commonwealth of Massachusetts, under authority and with the co-operation of the United States. It furnishes free instruction and practical training for deck and engineer officers in the American Merchant Marine.
Apply personally, or by mail, to Commissioners
MASSACHUSETTS NAUTICAL SCHOOL
2A Park Street, Boston

Travel Guide.

YARMOUTH LINE
S. S. NORTH LAND for YARMOUTH
CENTRAL Tuesday & Ly's WHARF Friday at 2 P. M.
All Information—Central Wharf, Tel. Fort Hill 4700, or Raymond & Whitcomb, 17 Tremont Place or American Express Co., 42 Franklin St.

NEW YORK $4.40 $4.40 $4.40
Price Includes War Tax
Via Rail and Boat
Latest connecting train from So. Station 4.16, Back Bay leaves Providence 5 P. M. All outside stateroom.
Worcester **COLONIAL LINE** Providence
Phone P. M. 2782

Fall River Line
To New York
Daily Boat Train with Parlor Car
Leave South Station..... 6:00 P.M.
Arrive Fall River..... 7:30 P.M.
City Ticket Office, Phone Fort Hill 6460
67 Franklin, cor. Devonshire

BAY STATE LINE NEW YORK $3.92
STATEROOMS $1.00 and $2.00
Steel steamships Georgia and Tennessee from Portland, Me. Tickets and staterooms at South Station.

Used Cars and Accessories.

FOR SALE
Two Autocars
In First-Class Condition
Apply 679 Beacon Street, Boston
Second Floor

$385 PAIGE
LIGHT 5-PASSENGER
ELECTRIC LIGHTS & SELF STARTER
LOOKS AND RUNS LIKE NEW
SELL ON THE PAYMENTS
FULLY EQUIPPED with top, windshield and tools; paint and tires like new; powerful, climb any hill; easy on gasoline and tires; looks like a new car; if you call and ride in this you will say it is the best bargain you ever saw; you can use it for the next year and then get all you paid for it; any one that has an idea of purchasing a new car should see this, as it is more of an automobile than a cheap-made car, looks better, rides better and will suit any one for years to come; it is very reliable for little money, and I will allow a trial of days to test it in every way, to teach you to run it and deliver it at 837 New England point; call and you will find it just as advertised. Can be seen and demonstrated at THE PAIGE STATE MOTOR CAR CO., 15 Berkeley st., near the corner of Washington st., Boston. Phone B. B. 3200. Ask to see MR. MUNROE'S car.

DIFFERENTIAL and TRANSMISSION GEARS
For Standard Make of Cars
Overhauled MOTOR PARTS CO.
1266 Boylston st., Boston
Phone Kenmore 68

G. W. Turner, 39 Stanhope St.
1917 FORD SEDAN, with a lot of extras, $650; Ford sunback, $200; 1917 Ford runabout, a bargain, $450; 1917 Ford coupe, $500; 1917 6-passenger Overland touring car, $1,000; 1917 6-passenger Hudson touring car, $1,000; 1917 6-passenger Hudson touring car, $1,000; 1917 6-passenger Hudson

EDITORIAL PAGE OF THE **BOSTON AMERICAN** MARCH 21, 1919. BOSTON.

"Do It Now!" Good Motto for State Legislature

It appears that the Great and General Court is disposed to put off for a year longer any action on the bill which calls for a very small appropriation—$25,000—to be expended in "maternity benefits" to women who are financially unable to provide proper care for themselves and their babies during the few weeks just before and after childbirth.

This habit of procrastination in regard to important social welfare measures is unfortunately ingrained in the average Massachusetts legislator. When the friends of the Initiative and Referendum were challenged to show any evils that had resulted in Massachusetts from the surrender by the people of the power of controlling misrepresentative Legislatures it was easy to point to instance after instance in which social welfare reforms, now generally admitted to be of great value, have been delayed years and decades by this same procrastinating policy, to the permanent injury, no doubt, of thousands of growing children. And now once more, though everybody seems to agree that the purpose of the bill is worthy and important, yet the habitual inertia of the Legislature cannot be overcome and nothing is to be done.

The sign "Do it now!" is a good one to hang in any business office, but nowhere would it be more appropriately placed than over the desks of the presiding officers of the Massachusetts Legislature.

A Dangerous Encroachment Upon Freedom of Speech

We are sorry to see Justice Holmes adding the weight of his learning and his honorable reputation to the mistaken legal decisions which are destroying the guarantees of the Constitution.

In dismissing an appeal in which the appellant pleaded his right of free speech in justification, Justice Holmes said:

We admit that in many places and in ordinary times the defendants in saying all that was said in the circular would have been within the constitutional rights. But the character of every act depends upon the circumstances in which it is done.

With all respect due to Justice Holmes' learning and integrity of purpose, this is a vicious interpretation of the Constitution.

There is no rightful power in the Congress or in the courts to forbid free speech or to punish free speech, in time of war or any other time.

The only rightful power that Congress and the courts have is to punish a man for evil or unlawful **CONSEQUENCES** that result from his use of free speech.

And the unconstitutionality and viciousness of the espionage law and the criminal proceedings under it consist in making **SPEECH** punishable instead of the unlawful **RESULTS** of speech.

Nor is this objection hair-splitting or a distinction without a difference. It is a vital distinction with a vital difference.

If any man, in time of war, injures his country with intent, or aids the enemy with intent, he is rightly punishable, whether he does so by act or by speech.

But the **ACTUAL INJURY** to his country or the **ACTUAL AID** to the enemy is the punishable offence, and, like every other crime, must be **PROVED** to have been actually committed.

But here we have a new interpretation of law which permits a man to be punished without proof, or even allegation, that he has actually either injured his country or aided the enemy, but solely upon the allegation that he has said something that **MIGHT HAVE** resulted in the commission of an offence. So that a man may be convicted for no actual offence at all, but for speech only—which is a plain violation of the plain guarantee of the Constitution.

The danger in such a construction is that it permits men to be convicted upon a mere hypothesis; upon a mere ipse dixit; upon a mere finding by a tribunal that the man's speech might have resulted in the commission of an offence.

The right doctrine, of course, is something far different.

The right doctrine is that every American has a guaranteed right to say at any time, whether in time of war or of peace, anything he wishes to say, and that he is subject to arrest and prosecution and conviction **NOT** for anything he has said, but for any criminal result arising from what he said.

What Has Become of Those Fourteen Points?

It would be interesting to know what has become of America's justly celebrated Fourteen Points.

A few months ago they were the summary of all human wisdom and were the perfect basis upon which peace was to be built.

They were even more altogether lovely in their character and more potent in their possibilities of leading mankind into the millennium than the Constitution of the Government of the world which now occupies all tongues and all ears. But "How art thou fallen from Heaven, Lucifer, son of the morning!"

For example, there is the irrevocable and unchangeable point of self-determination. What has become of that? There are many peoples anxiously eager in discovering the whereabouts of that point—the Korean people, the Egyptian people, the Hindoo people, the Persian people and the people of Ireland, among others.

Then there is the point affirming the determination of the American Government to uphold the freedom of the seas—what has become of that point so vital and so necessary to our honor, to our welfare, to our commerce, to the future peace and safety of America, to the very life of the Republic; where has that point gone visiting?

The plain truth is that these professions are now being openly disregarded and contemptuously cast aside.

The politicians of England and of France have outwitted our envoys. In fact, our mission has been little more than a baby in their cunning hands—a baby to whom they have given a rattle to play with while they stole the candy from its cradle.

In this case the rattle was the futile League of Nations, and the stolen candy was the doctrine of self-determination, the freedom of the seas and an assorted variety of bon bons in the shape of partition of territories and populations, reparations, indemnities and—blessed word—mandatories.

Help Him Out of This

Copyright, 1919, by International Feature Service, Inc.

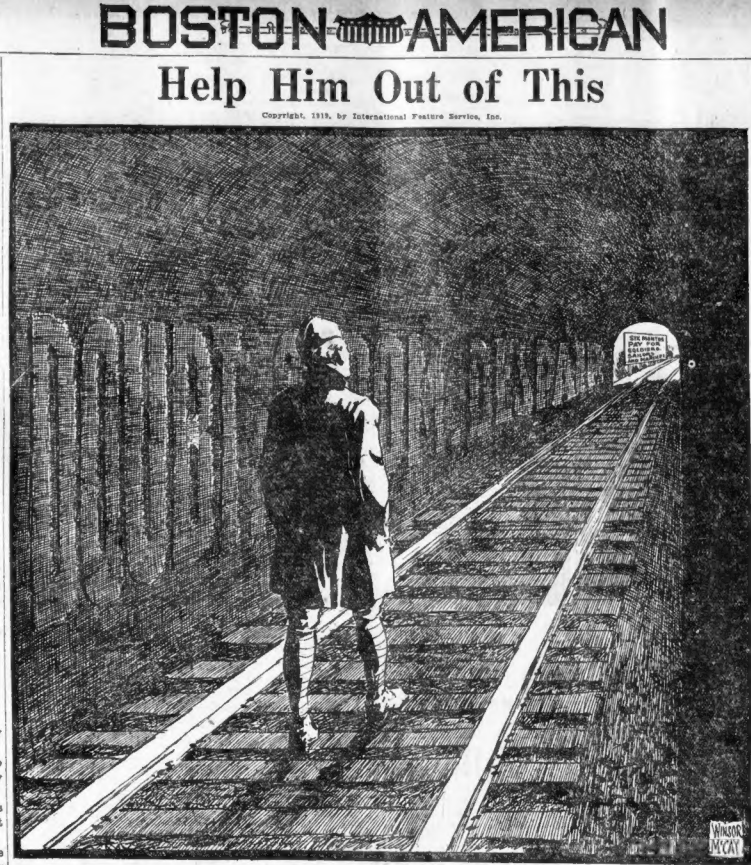

The Frog Pond

By Morton Birge

FOR NON-STOPPERS

"You can tell it all in five minutes." That is the friendly advice to "telephone hogs" from Chief William H. O'Brien of the telephone division of the Massachusetts Public Service Commission.

But think what a horrid jam this five-minute limit would put on such vital telephone talks as the following:

1.—What the other women said after YOU left the tea-fight early.

2.—All about your new auto.

3.—Betty cooking up a fiendish plot with Jessie to get square with Jack for not dancing with her at the last bungalow party.

4. Enemy Husband explaining earnestly to Friend Wife that he can't possibly be home before 10:30 (old propaganda).

5.—Whether or not to buy one of those new walking capes and how unfortunate that Mrs. Blank should have picked out a purple one, when that is her most unbecoming color. "Poor dear."

6.—Baby's latest tricks (no time limit for this).

WHO FURNISHED THE TALENT?

For cheerful impudence there is the New York assertion that the Lodge-Lowell debate should have been staged in Manhattan, as it was too big a proposition for Boston.

SORROW FOR GLAD

Gladden Dodge has gone to Deer Island for a year for passing bad checks.

THE SPIRIT IF NOT THE LETTER

Placards in cars on Ashmont-Milton surface line from Andrew square terminal read: "Courtesey Always." One conductor wouldn't argue about it, either. He knew it was spelled correctly.

Letters to the Editor

Praises March 17 Issue

Editor Boston American:

As one who trod "The Fair Hills of Ireland," your St. Patrick's Day issue of the Boston American was indeed a source of pleasure and inspiration to me, as doubtless it has been to thousands of my race in this land of freedom. "May your right hand never forget its cunning," and may your pen be ever used in the cause of right and justice. Your editorial, "The Fair Hills of Ireland," is one to stir the Irish heart and arouse again hope in the heart of the most despondent exile. R. CRAWFORD.

Jamaica Plain.

Anxious for Home

Editor Boston American:

I am in receipt of a paper from home under date of January 24. And was very much surprised to note your article of Senator Garland's opinion of the situation about us boys over here getting back.

If you could be here when this paper of yours was received and could see the delight and pleasure that we read that article, it would do you good. Homesickness is no word to describe our condition. It's worse than that. It will be to the nation's advantage, also the War Department's, to "shake a leg" in our behalf and get the boys home. We all realize that it takes time, and that transportation is not at all handy. But, if there were a few live wire reporters of the Boston American over here in this hell hole of mud and rain getting the "dope" it might help. The purpose of this letter is to let you know that there are going to be some radical changes when the A. E. F. gets back. And, if the United States keeps on going the way it now is, us boys will have to take a hand at running things. Some of the boys think that the prohibitionists put one over on us while we were over here fighting. There are hundreds of things that we are sore at. And, to make matters worse we are kept over here needlessly. So, let's get where we are going, and not be a backward nation. The war is over, there is no need of spending a lot of money to keep an army over here. Take a slant at England. I am meeting lots of English soldiers on the way to London to be demobilized. And us poor guys over here 3,000 miles from home.

I was on State street before the war, and hope to return, so kindly don't use my name. PRIVATE.

Office of the Post Quartermaster, Verneuil, France.

Home address: 14 Burroughs St., Revere.

Ye TOWN GOSSIP

Registered U. S. Patent Office.

By K. C. B.

FROM THE Letterman Hospital,
SAN FRANCISCO, Cal.
DEAR K. C. B.
THE OTHER day.
A FELLOW told me.
THAT THE next day.
WAS GOING to be pay day.
AND I phoned my girl.
AND I said,
"I'VE JUST heard.
"THAT UNCLE Sam.
"HAS COME into some money.
"AND TOMORROW.
"I'M GOING to get mine.
"AND WE'LL have a party."
AND MY girl said.
"THAT'LL BE nice.
"WHERE'LL WE go?"
AND I told her.
WE GO to Tait's.
AND THEN to the theatre.
AND TO the Techau.
AND THE next day.
I GOT all dressed up.
WITH MY service stripes.
AND MY cane.
AND I limped out.
AND THERE was another fellow,
HE WAS on crutches.
AND HE said.
"WHERE ARE you going?"
AND I said,
"OH, BOY!
"WHERE AM I going!
"I'M GOING to the pay table.
"AND AFTER that.
"I'M GOIN' to get my girl.
"AND FEED her.
"AND TAKE her to a show.
"AND FEED her again."
AND THE guy on crutches,
JUST LAUGHED.
AND SAID.
"I'VE JUST heard.
"THAT THEY ain't goin' to pay.
"UNTIL TOMORROW."
AND RIGHT then.
I LOST my voice.
AND I said.
TO THE guy on crutches.
I SAID.
"HERE'S HER number.
"YOU CALL her up.
"AND YOU tell her.
"THAT I am sick."
AND HE did.
AND I was.
AND K. C. B.
I'VE JUST been thinking.
THAT MAYBE.
YOU HAVEN'T yet paid.
YOUR INCOME tax.
AND IF you haven't.
YOU COULD pay it to me.
OR PART of it.
AND I'D give you a receipt.
AND YOU could take that.
AND PIN it to the blank.
AND SEND it in.
INSTEAD OF the money.
AND THEY couldn't holler.
BECAUSE THEY owe it to me.
AND I'VE got to have it.
OR LOSE my girl.

OUR SPLENDID AMERICAN GIRLS, GOD BLESS 'EM!

By Winifred Black

DEAR me, what a good time we had at the concert, to be sure!

It was out in the middle of the ocean and in the middle of the voyage, and we were all getting to sit in corners and tell each other our real names and what church we belong to, and who was our favorite actor and whether we liked chocolate or peach ice cream best when you came right down to it.

Some of us were reading poetry and some were skipping through novels and some were talking socialism and the brotherhood of man.

Some were women consecrated to a great work, and very serious and intense about it, and some were in search of adventure, and very romantic about that.

And some were going across the sea on sad errands and some were seeking the bubble reputation, and some had come to learn and some had come to try to forget.

Young there were amongst us, young and hopeful and light of heart.

Competent middle age, too, impatient of dreams and not particularly tolerant of impractical ideals. Yes, old people, also, kindly and gentle, with the wise patience surpassing the needs of youth, or coldly suspicious and selfish as only old age can be.

A Strange Company

Rich and poor, ugly and beautiful, clever and dull, there we were all together in our little floating world on the Atlantic ocean.

Y. M. C. A. girls in their green capes and blue hats., Red Cross men in uniforms, social reformers coming across the ocean to see what the Old World intends to do with the old problems that are always new—hope, ambition, pride of place, competence, ignorance—they were all there.

The professional gambler, immaculate, urbane and composed, sat at the table next to the Methodist bishop, and the vaudeville singer at her seat next to the Y. W. C. A. worker, and to see them chatting at luncheons one would have thought them long lost brothers and sisters.

The famous cartoonist, the well known attorney, the president of the Federated Women's Clubs, the beautiful widow taking her boy home to England, where her gallant husband lies buried, dead of war's wounds—a strange company indeed.

And we had strange evenings of entertainment.

Lectures by distinguished divines, speeches by Chautauqua talkers, songs by coon shouters. Salome dancers, sophisticated dialogue, and then—three little girls from home gave us a concert.

One sang "The Gipsy Trial" and "Oh, That We Two Were Maying," then one played on the 'cello, "Through the trees the night wind sighing," the old serenade—how sweet it breathed of youth and love and faith that will not die!

And one played on the violin—dum-da, dee-da, dee-da-dee—Dvorak's "Humoresque"—and for an encore the Intermezzo from "Cavalleria Rusticana."

Every Heart Touched

The girl at the piano was in blue—something very simple—and the one who sang wore her hair in a girlish knot. The one who played the 'cello let her dark hair sweep simply from her forehead. None of them were great artists and two of them were visibly nervous—but, oh, they looked like home, and when they sang and played and stood there so sweet and simple and unaffected, they brought with them an atmosphere that swept through the crowded salon like a fresh breath from a field of blossoming clover.

Bless the girls and keep them, wherever they go, clean-hearted, pure-minded, sweet-natured American girls.

(Copyright, 1919, by Newspaper Feature Service, Inc. Great Britain Rights Reserved.)

THE ABOLITION OF SECRET DIPLOMACY

You will receive with next Sunday's Advertiser and American another of Howard Chandler Christy's full-page color drawings illustrating American ideals from President Wilson's fourteen points. This one is called "The Abolition of Secret Diplomacy," and it is even more beautiful than the two which have preceded it. With next Sunday's

SUNDAY ADVERTISER AND AMERICAN

Today

What Is Interesting?
Divorce and Business
A Whiskerless Face
A $20,000,000 Boy

By Arthur Brisbane

(Copyright, 1919.)

What is interesting?

A new comet is announced. That is not very interesting, because people are no longer afraid of comets. The tail of a comet could not do much more harm than a sunbeam.

Little Korea says piteously, "As long as you are talking about self-determination and independence for little people, what about me?"

The Korean Emperor is said to have committed suicide because the heir-apparent was made to marry a Japanese princess. But even that is not so interesting, for Korea is far away.

If W. K. Vanderbilt, an American semi-billionaire, had committed suicide because his daughter married an English Duke, that would be interesting, because the suicide would be close at home.

It is announced that the trans-Atlantic telephone is an absolute success. That piece of news leaves us cold, we have become hardened to scientific marvels.

In Texas there is an oil well in the yard of a church spouting thousands of dollars a day. The money is to go to charity.

They could get another well just as valuable in the little graveyard near the church, but the elders will not allow their well to be drilled; they're unwilling to disturb the dead.

That is interesting. We are all going to be dead some day, so we are interested in people dead already. We say "!: is a pity not to get a thousand barrels of oil a day out of that graveyard, but how should I like petroleum to come spouting up through my grave? Not at all."

We are getting divorced more and more frequently in the United States. One marriage in nine ends in the divorce court. The trouble is undoubtedly with men, for as an interesting advertisement writer reminds you, foolish man doesn't know his own mind and he is often "bored at thirty by the female thing that charmed him at twenty-five."

However, bad as it is, marriage succeeds better than business in the United States. One marriage in nine ends in divorce, one business in four ends in bankruptcy—It is a gambling world.

There is news of war, pitched battles, hundreds killed from different quarters in Europe. But that isn't interesting. As our British brothers would put it, we are "fed up" on war. A wise moving picture man says over the telephone to each scenario writer, "Nothing doing, no war stuff, the people are sick of war, give us something old-fashioned."

So now we arrive at the really interesting things, which are very old-fashioned, as old as the murder of Abel, or the wealth of Croesus.

Dr. Wilkins, aged man over sixty, is indicted for killing his wife most cruelly with a hammer. He had flowing, bushy side whiskers, and a sea-lion mustache. He fled from justice, came back and was caught, shaved clean. In the newspapers six million intelligent New Yorkers study Dr. Wilkins "before and after shaving."

In the mouth, chin and upper lip revealed by the razor, they seek an explanation of the inscrutable cruel crime that is charged. Detectives know that the explanation is not in the weak mouth formerly hidden by hair.

In prison they took from the doctor a hypodermic needle, such as men use to administer habit-forming drugs to themselves. In that needle lies more explanation of crime, misery and horror than in all the degraded faces of any prison.

The second interesting thing more widely discussed in America than war, comets, science or literature, is the little boy who suddenly inherits twenty millions of dollars. The newspapers interview him. They print his picture. They ask him, "What is your ambition?"

He answers promptly, "I want to equal my father's record, stop drowning ducks down at South Island, I haven't been able to do that yet."

Now the boy has twenty millions, and will be able to "drown ducks" to his heart's content. His "ambition" will be realized. Twenty million dollars means twenty million days of labor, frozen into money.

Many things could have been done with twenty million days of labor. What will the boy, able to do what he chooses, accomplish with the twenty million dollars that represent the twenty million days' work? This boy is not yours, so without hesitation you pity him, you decide that 90 per cent. of his chances to amount to anything in life vanished on the day he got the twenty millions.

Yet for their own boys, all Americans are working to leave money to be spent "popping ducks," or doing something worse. A watch without a mainspring is like a man without the incentive of necessity.